

Liana Alexandra

Roumania, Bucarest

PASTORALE for Wind Orchestra

About the artist

Liana Alexandra Composer Born: May 27, 1947, Bucharest, Romania Married to Serban Nichifor, composer: http://www.free-scores.com/partitions_gratuites_serbannichifor.htm

Studies

1965-1971 - "Ciprian Porumbescu" University of Music, Bucharest, Composition Department. Awarded the special scholarship "George Enescu"

1974, 1978, 1980, 1984 - international courses of composition at Darmstadt, West Germany

1983 - an USIA stipendium in USA

PhD in Musicology

AT PRESENT: Master in music; Professor at the National University of Music of Bucharest, (teaching composition, orchestration and musical analyses), Member of Duo Intermedia and co-director of the NUOVA MUSICA CONSONANTE-LIVING MUSIC FOUNDATION INC.(U.S.A) Festival, with Serban Nichifor

Selected Works

Symphonic, vocal-symphonic and concert music, music for opera

Symphony I (1971)

Cantata for women's choir and... (more online)

Qualification: PROFESSOR DOCTOR IN COMPOSITION AND MUSICOLOGY

Associate: GEMA - IPI code of the artist : I-000402252-8

Artist page : <https://www.free-scores.com/Download-PDF-Sheet-Music-lianaalexandra.htm>

About the piece

Title: PASTORALE for Wind Orchestra
Composer: Alexandra, Liana
Copyright: Copyright © Liana Alexandra
Publisher: Alexandra, Liana
Instrumentation: Concert band
Style: Modern classical

Liana Alexandra on [free-scores.com](https://www.free-scores.com)

- listen to the audio
- share your interpretation
- comment
- contact the artist

Liana ALEXANDRA

Pastorale for Wind Orchestra

Romanian National Radio Orchestra
Cristian BRANCUSI, conductor
Bucharest, 8 February 2006

Copyright © by Liana ALEXANDRA
(GENA, UCMR-ADA)

IFI Name No. 72909335 and 72909437

IFI Base No. 1-009402252-0

PASTORALE (1999)

"PASTORALE"
pentru ansamblu de suflatori
(1999)

$(I \approx 80 \text{ mm})$

LIANA ALEXANDRA

-2-

Measure 5: Flute (Fl) has a whole rest. Oboe (ob) has a whole rest. Clarinet (cl) has a whole rest. Bassoon (Fg) has a whole rest. Trumpet 1 (1-2) has a whole rest. Cor 3/4 has a whole rest. Trumpet 2 (1-2) has a whole rest. Trombone 3 has a whole rest. Euphonium (Ebn) has a whole rest. Tuba (Tb) has a whole rest.

Measure 6: Flute (Fl) has a whole rest. Oboe (ob) has a whole rest. Clarinet (cl) has a whole rest. Bassoon (Fg) has a whole rest. Trumpet 1 (1-2) has a whole rest. Cor 3/4 has a whole rest. Trumpet 2 (1-2) has a whole rest. Trombone 3 has a whole rest. Euphonium (Ebn) has a whole rest. Tuba (Tb) has a whole rest.

Measure 7: Flute (Fl) has a whole rest. Oboe (ob) has a whole rest. Clarinet (cl) has a whole rest. Bassoon (Fg) has a whole rest. Trumpet 1 (1-2) has a whole rest. Cor 3/4 has a whole rest. Trumpet 2 (1-2) has a whole rest. Trombone 3 has a whole rest. Euphonium (Ebn) has a whole rest. Tuba (Tb) has a whole rest.

Measure 8: Flute (Fl) has a whole rest. Oboe (ob) has a whole rest. Clarinet (cl) has a whole rest. Bassoon (Fg) has a whole rest. Trumpet 1 (1-2) has a whole rest. Cor 3/4 has a whole rest. Trumpet 2 (1-2) has a whole rest. Trombone 3 has a whole rest. Euphonium (Ebn) has a whole rest. Tuba (Tb) has a whole rest.

Measure 9: Flute (Fl) has a whole rest. Oboe (ob) has a whole rest. Clarinet (cl) has a whole rest. Bassoon (Fg) has a whole rest. Trumpet 1 (1-2) has a whole rest. Cor 3/4 has a whole rest. Trumpet 2 (1-2) has a whole rest. Trombone 3 has a whole rest. Euphonium (Ebn) has a whole rest. Tuba (Tb) has a whole rest.

Measure 10: Flute (Fl) has a whole rest. Oboe (ob) has a whole rest. Clarinet (cl) has a whole rest. Bassoon (Fg) has a whole rest. Trumpet 1 (1-2) has a whole rest. Cor 3/4 has a whole rest. Trumpet 2 (1-2) has a whole rest. Trombone 3 has a whole rest. Euphonium (Ebn) has a whole rest. Tuba (Tb) has a whole rest.

Dynamic markings and other annotations include:

- mp sempre* (mezzo-piano, always)
- mf sempre* (mezzo-forte, always)
- f sempre* (forte, always)
- a2* (second ending)
- 1* and *2* (first and second endings)

Measures 11-15: Flute (Fl) and Oboe (ob) parts are mostly rests. Clarinet (cl) and Bassoon (Bb) parts are mostly rests. Trumpet 1-2 (1-2) and Trumpet 3-4 (3-4) parts are mostly rests. Trombone 1-2 (1-2) and Trombone 3 (3) parts are mostly rests. Tuba (Tb) and Tuba/Euphonium (Tb/Eu) parts are mostly rests.

Measure 16: Flute (Fl) and Oboe (ob) parts play a melodic line. Clarinet (cl) and Bassoon (Bb) parts play a melodic line. Trumpet 1-2 (1-2) and Trumpet 3-4 (3-4) parts play a melodic line. Trombone 1-2 (1-2) and Trombone 3 (3) parts play a melodic line. Tuba (Tb) and Tuba/Euphonium (Tb/Eu) parts play a melodic line.

Instrument parts and dynamics:

Measures: 25, 26, 27, 28

Instruments and Parts:

-7-

- Fl (Flute)
- Ob (Oboe)
- Cl (Clarinet)
- Fg (Fagott/Bassoon)
- Cor (Corni)
- Trp (Trumpets)
- Pbni (Pbni - likely Trombones)
- Tb (Tuba)

41 42 43 44

Fl

ob

cl

Bp

Cor

Tbni

Tb

mp

mf

ff

mp

mp sempre

Measure 57: Flute (Fl) has a whole rest. Oboe (ob) and Clarinet (cl) play a melodic line starting on Bb. Bassoon (Bb) has a whole rest. Cor Anglais (Cor) 1-2 and 3-4 play a rhythmic pattern. Trumpet (Tp) 1-2 and 3 have whole rests. Trombone (Tbn) 1-2 and 3 play a rhythmic pattern. Tuba (Tb) has a whole rest.

Measure 58: Flute (Fl) has a whole rest. Oboe (ob) and Clarinet (cl) continue the melodic line. Bassoon (Bb) has a whole rest. Cor Anglais (Cor) 1-2 and 3-4 continue the rhythmic pattern. Trumpet (Tp) 1-2 and 3 have whole rests. Trombone (Tbn) 1-2 and 3 continue the rhythmic pattern. Tuba (Tb) has a whole rest.

Measure 59: Flute (Fl) has a whole rest. Oboe (ob) and Clarinet (cl) continue the melodic line. Bassoon (Bb) has a whole rest. Cor Anglais (Cor) 1-2 and 3-4 continue the rhythmic pattern. Trumpet (Tp) 1-2 and 3 have whole rests. Trombone (Tbn) 1-2 and 3 continue the rhythmic pattern. Tuba (Tb) has a whole rest.

Dynamic markings: *mp sempre* (measures 57-59), *mp* (measure 60), *mf* (measure 60).

75

Measures 61, 62, 63, and 64 are shown. The 2 Fl part has a melodic line with slurs and ties. The 2 Ob and 2 Cl parts have harmonic support with sustained notes. The 2 Fg part has a bass line with slurs and ties. The 1-2 Cor, 3-4, 1-2 Trp, 3, 4-2 Tbn, 3, and Tb parts are mostly silent, indicated by whole rests.

The score is written for the following instruments:

- Fl (Flute)
- ob (Oboe)
- cl (Clarinet)
- Bp (Bassoon)
- 1-2 (Horns)
- Tbni 3 (Trombones)
- Tb (Tuba)

The notation includes various musical symbols such as notes, rests, and dynamic markings like *f sempre*.

- Fl (Flute)
- ob (Oboe)
- cl (Clarinet)
- Fg (Fagott/Bassoon)
- Cor (Corni)
- Trp (Trumpets)
- Tbn (Trombones)
- Tb (Tuba)

The instruments and parts shown are:

- Fl (Flute)
- Ob (Oboe)
- Cl (Clarinet)
- Fg (Fagott/Bassoon)
- 1-2 Cor (Cor Anglais)
- 3-4 Cor (Cor Anglais)
- 1-2 Trp (Trumpet)
- 3 Trp (Trumpet)
- 1-2 Tbn (Trombone)
- 3 Tbn (Trombone)
- Tb (Tuba)

Key musical details and markings:

- Measure 73:** Flute and Oboe have a whole rest. Clarinet and Bassoon have a whole rest. Cor Anglais (1-2 and 3-4) and Trumpets (1-2 and 3) have a whole rest. Trombones (1-2 and 3) and Tuba have a whole rest.
- Measure 74:** Flute and Oboe have a whole rest. Clarinet and Bassoon have a whole rest. Cor Anglais (1-2 and 3-4) and Trumpets (1-2 and 3) have a whole rest. Trombones (1-2 and 3) and Tuba have a whole rest.
- Measure 75 (Circled):** Flute and Oboe have a whole rest. Clarinet and Bassoon have a whole rest. Cor Anglais (1-2 and 3-4) and Trumpets (1-2 and 3) have a whole rest. Trombones (1-2 and 3) and Tuba have a whole rest.
- Measure 76:** Flute and Oboe have a whole rest. Clarinet and Bassoon have a whole rest. Cor Anglais (1-2 and 3-4) and Trumpets (1-2 and 3) have a whole rest. Trombones (1-2 and 3) and Tuba have a whole rest.

Handwritten markings and dynamics include:

- Measure 75:** *mp* (mezzo-piano) for Cor Anglais 1-2 and 3-4. *mf* (mezzo-forte) for Trumpets 1-2 and 3.
- Measure 76:** *mp* (mezzo-piano) for Cor Anglais 1-2 and 3-4. *mf* (mezzo-forte) for Trumpets 1-2 and 3.
- Measure 77:** *ff sempre* (fortissimo sempre) for Trumpets 1-2 and 3.
- Measure 78:** *mp* (mezzo-piano) for Cor Anglais 1-2 and 3-4. *mf* (mezzo-forte) for Trumpets 1-2 and 3.
- Measure 79:** *mp* (mezzo-piano) for Cor Anglais 1-2 and 3-4. *mf* (mezzo-forte) for Trumpets 1-2 and 3.

Measures 85-88 are shown. The score is written for the following instruments:

- Fl (Flute)
- Ob (Oboe)
- Cl (Clarinet)
- Bb (Bassoon)
- Tp 1-2 (Trumpet 1-2)
- Tb 1-2 (Trombone 1-2)
- Tb (Tuba)

The key signature is one sharp (F#) and the time signature is 4/4. The score is marked with dynamics such as *mp* (mezzo-piano) and *a2* (second attack). The notation includes various note values, rests, and articulation marks.

- Cor:**
 - 1-2: Measures 89-92.
 - 3-4: Measures 89-92.
- Trumpet (Trp):**
 - 1-2: Measures 89-92.
 - 3: Measures 89-92.
- Trombone (Tb):**
 - 1-2: Measures 89-92.
 - 3: Measures 89-92.

Measure 93: Flute (Fl) and Oboe (Ob) play a melodic line. Clarinet (Cl) and Bassoon (Fg) play a supporting line. Cor Anglais (Cor) and Trumpet (Tp) play a rhythmic pattern. Trombone (Tb) and Tuba (Tb) play a bass line.

Measure 94: Flute (Fl) and Oboe (Ob) play a melodic line. Clarinet (Cl) and Bassoon (Fg) play a supporting line. Cor Anglais (Cor) and Trumpet (Tp) play a rhythmic pattern. Trombone (Tb) and Tuba (Tb) play a bass line.

Measure 95: Flute (Fl) and Oboe (Ob) play a melodic line. Clarinet (Cl) and Bassoon (Fg) play a supporting line. Cor Anglais (Cor) and Trumpet (Tp) play a rhythmic pattern. Trombone (Tb) and Tuba (Tb) play a bass line.

Measure 96: Flute (Fl) and Oboe (Ob) play a melodic line. Clarinet (Cl) and Bassoon (Fg) play a supporting line. Cor Anglais (Cor) and Trumpet (Tp) play a rhythmic pattern. Trombone (Tb) and Tuba (Tb) play a bass line.

Handwritten notes and markings include: *mp* (mezzo-piano), *mf* (mezzo-forte), *ff* (fortissimo), and *ffz* (fortissimo with accent). There are also handwritten notes like "a2" and "a22" above some notes.

- Fl (Flute)
- Ob (Oboe)
- Cl (Clarinet)
- Fg (Fagott/Bassoon)
- Cor (Corni - two staves)
- Trp (Trumpets - two staves)
- Tb (Trombones - two staves)
- Tb (Tuba/Euphonium)

The score includes various musical notations:

- Measures 97 and 98 are mostly rests for the woodwinds.
- The brass section (Cor, Trp, Tb, Tb) plays a rhythmic pattern of eighth notes in measures 97 and 98, and a series of notes in measures 99 and 100.
- Handwritten annotations include *a2* (second octave) and *mf* (mezzo-forte) above several staves.
- A circled number "100" is written above the final measure.

- Fl (Flute)
- Ob (Oboe)
- Cl (Clarinet)
- Fg (Fagott)
- Cor (Corni)
- Trp (Trumpets)
- Trb (Trumpets)
- Tb (Trombones)

143 144 (145) 146

Fl *mf* *a2* *p*

Ob *mf* *a2* *p*

Cl *mf* *a2* *p*

Bsn

Hr *mp*

Tpt *mp*

Tbn *sfz*

Tb *sfz*

Dynamic markings include *mf sempre* for the Flute, Oboe, and Clarinet parts, and *mp* for the Trumpet and Trombone parts. The score is written in a key signature of one sharp (F#) and a 4/4 time signature.

The Flute part has a *mf sempre* marking in measure 127. The Oboe, Clarinet, and Bassoon parts have a *mf sempre* marking in measure 127. The Cor Anglais part has a *mf* marking in measure 127. The Trumpet and Trombone parts have a *mp* marking in measure 127. The Tuba part has a *mf sempre* marking in measure 127.

Measure 150: Flute, Oboe, and Clarinet continue their melodic line, marked *mf*. Trombone, Horn, Trumpet, Euphonium, and Tuba continue their rhythmic pattern, marked *mp*.

Measure 151: Flute, Oboe, and Clarinet continue their melodic line, marked *mf*. Trombone, Horn, Trumpet, Euphonium, and Tuba continue their rhythmic pattern, marked *mp*.

Measure 152: Flute, Oboe, and Clarinet continue their melodic line, marked *f*. Trombone, Horn, Trumpet, Euphonium, and Tuba continue their rhythmic pattern, marked *mp*.

The notation includes various musical symbols such as notes, rests, dynamics (mp, p), articulation (accents), and fingerings (e.g., a2, 3). The Flute and Oboe parts are mostly rests. The Fagott part has a melodic line with accents. The Cor part has a melodic line with a triplet. The Trp part has a melodic line with a triplet. The Trbn part has a rhythmic pattern with accents. The Tb part is mostly rests.

Instrument parts and dynamics:

- Fl (Flute)
- Ob (Oboe)
- Cl (Clarinet)
- Fg (Fagott/Bassoon)
- Cor (Cor Anglais)
- Trp (Trumpet)
- Tbn (Trombone)
- Tb (Tuba)

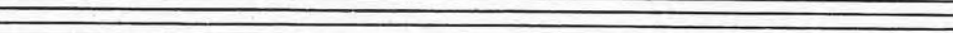

Measure 191: Flute, Oboe, Clarinet, Bassoon, and Cor parts are marked with *mf* (mezzo-forte). The Trombone and Tuba parts are marked with *mp* (mezzo-piano). The Flute and Oboe parts have a *6* (sixteenth) note indicated.

Measure 192: The Flute, Oboe, Clarinet, Bassoon, and Cor parts are marked with *mf sempre* (mezzo-forte sempre). The Trombone and Tuba parts are marked with *mp sempre* (mezzo-piano sempre). The Flute and Oboe parts have a *6* (sixteenth) note indicated.

Measure 193: The Flute, Oboe, Clarinet, Bassoon, and Cor parts are marked with *mf* (mezzo-forte). The Trombone and Tuba parts are marked with *mp* (mezzo-piano). The Flute and Oboe parts have a *6* (sixteenth) note indicated.

Handwritten annotations include *a2* (second ending) and *mf* (mezzo-forte) markings.

-53-

203

204

205

Measures 206, 207, and 208 are indicated at the top of the score.

Instrument parts shown:

- Fl (Flute)
- ob (Oboe)
- cl (Clarinet)
- Bb (Bassoon)
- Cor (Cor)
- Tr (Trumpet)
- Tb (Trombone)

Cor part details:

Tb part details:

- Measure 206: *mp sempre*
- Measure 207: *mp sempre*
- Measure 208: *mp sempre*

209

(210)

211

R

ob

cl

fg

Cor

Eup

Tbni

Tb

212

213

214

Fl

ob

cl

B \flat

Cor

Trp

Tbn

Tb

215

216

217

Fl

ob

cl

Fg

Cor

Trp

Ebn

Tb

a2

f

mf

f

f

mf

f

f

mf

Flute (Fl) measures 221, 222, 223. Dynamics: *mf*, *mp*, *f*.
Oboe (Ob) measures 221, 222, 223. Dynamics: *mf*, *mp*, *f*.
Clarinet (Cl) measures 221, 222, 223. Dynamics: *mf*, *mp*, *f*.
Bassoon (Bsn) measures 221, 222, 223. Dynamics: *mf*, *mp*, *f*.
Cor Anglais (Cor) measures 221, 222, 223. Dynamics: *mf*, *mp*, *f*.
Trumpets (1-2) measures 221, 222, 223. Dynamics: *mf*, *mp*, *f*.
Trombones (3) measures 221, 222, 223. Dynamics: *mf*, *mp*, *f*.
Horns (Hr) measures 221, 222, 223. Dynamics: *mf*, *mp*, *f*.
Tuba (Tb) measures 221, 222, 223. Dynamics: *mf*, *mp*, *f*.

Fl

ob

cl

Bz

Cor

1-2

3

1b

2b

3b

Tb

Flute (Fl): Measures 230-232. Dynamics: *mf*, *f*, *mf*. Articulation: slurs, accents.

Oboe (Ob): Measures 230-232. Dynamics: *mf*, *f*, *mf*. Articulation: slurs, accents.

Clarinet (Cl): Measures 230-232. Dynamics: *mf*, *f*, *mf*. Articulation: slurs, accents.

Bassoon (Bsn): Measures 230-232. Dynamics: *mf*, *f*, *mf*. Articulation: slurs, accents.

Cor Anglais (Cor): Measures 230-232. Dynamics: *mp*, *f*, *mp*. Articulation: slurs, accents.

Trumpet (Tp): Measures 230-232. Dynamics: *f*, *f*, *f*. Articulation: slurs, accents.

Trombone (Tbn): Measures 230-232. Dynamics: *mp*, *f*, *mp*. Articulation: slurs, accents.

Tuba (Tb): Measures 230-232. Dynamics: *mp*, *f*, *mp*. Articulation: slurs, accents.

233 234 235

fl *mf* *f* *mf*

ob *mf* *f* *mf*

cl *mf* *f* *mf*

fg *mf* *f* *mf*

1-2 Cor *mf* *f* *mf*

3-4 Cor *mf* *f* *mf*

1-3 Eup *mf* *f* *mf*

3 Eup *mf* *f* *mf*

1-2 Ebn *mf* *f* *mf*

3 Ebn *mf* *f* *mf*

Tb *mf* *f* *mf*

mf *f* *mf*

Flute (Fl): Measures 236-238. Dynamics: *mf*, *f*, *mf*, *mf sempre*. Measure 238 has a fermata.

Oboe (ob): Measures 236-238. Dynamics: *mf*, *f*, *mf*, *mf sempre*. Measure 238 has a fermata.

Clarinet (cl): Measures 236-238. Dynamics: *mf*, *f*, *mf*, *mf sempre*. Measure 238 has a fermata.

Bassoon (Bb): Measures 236-238. Dynamics: *mf*, *f*, *mf*, *mf sempre*. Measure 238 has a fermata.

Cor Anglais (Cor): Measures 236-238. Dynamics: *mf*, *f*, *mf*, *mf*, *f*. Measure 238 has a fermata.

Trumpet (Tpt): Measures 236-238. Dynamics: *mf*, *f*, *mf*, *f*. Measure 238 has a fermata.

Trombone (Tbn): Measures 236-238. Dynamics: *mf*, *f*, *mf*, *f*. Measure 238 has a fermata.

Tuba (Tb): Measures 236-238. Dynamics: *mf*, *f*, *mf*, *f*. Measure 238 has a fermata.

Flute (Fl): Measures 242-244. Dynamics: *f*, *mf*, *f*, *mf*. Articulation: slurs, accents.

Oboe (Ob): Measures 242-244. Dynamics: *f*, *mf*, *f*, *mf*. Articulation: slurs, accents.

Clarinet (Cl): Measures 242-244. Dynamics: *f*, *mf*, *f*, *mf*. Articulation: slurs, accents.

Bassoon (Bsn): Measures 242-244. Dynamics: *f*, *mf*, *f*, *mf*. Articulation: slurs, accents.

Cor Anglais (Cor): Measures 242-244. Dynamics: *mf*, *f*, *mf*, *f*. Articulation: slurs, accents.

Trumpets (Tp): Measures 242-244. Dynamics: *mf*, *f*, *mf*, *f*. Articulation: slurs, accents.

Trombones (Tbn): Measures 242-244. Dynamics: *mf*, *f*, *mf*, *f*. Articulation: slurs, accents.

Tuba (Tb): Measures 242-244. Dynamics: *f*, *mf*, *f*, *mf*. Articulation: slurs, accents.

- Fl** (Flute): Measures 245, 246, and 247. Dynamics include *mf* and *f*.
- ob** (Oboe): Measures 245, 246, and 247. Dynamics include *mf* and *f*.
- cl** (Clarinet): Measures 245, 246, and 247. Dynamics include *mf* and *f*.
- Fg** (Fagotto/Bassoon): Measures 245, 246, and 247. Dynamics include *mf* and *f*.
- Cor** (Cor Anglais): Measures 245, 246, and 247. Dynamics include *mf* and *f*.
- Trp** (Trumpet): Measures 245, 246, and 247. Dynamics include *mf* and *f*.
- Trb** (Trumpet): Measures 245, 246, and 247. Dynamics include *mf* and *f*.
- Tb** (Trombone): Measures 245, 246, and 247. Dynamics include *mf* and *f*.
- Tb** (Trombone): Measures 245, 246, and 247. Dynamics include *mf* and *f*.

Instrument parts and dynamics:

Flute (Fl): Measures 251-253. Dynamics: mp, mf, mp. Articulation: slurs, accents.

Oboe (Ob): Measures 251-253. Dynamics: mp, mf, mp. Articulation: slurs, accents.

Clarinet (Cl): Measures 251-253. Dynamics: mp, mf, mp. Articulation: slurs, accents.

Bassoon (Fg): Measures 251-253. Dynamics: mf, mf, mf. Articulation: slurs, accents.

Cor Anglais (Cor): Measures 251-253. Dynamics: mp, mf, mf. Articulation: slurs, accents.

Trumpet (Tpt): Measures 251-253. Dynamics: mp, mf, mf. Articulation: slurs, accents.

Trombone (Tbn): Measures 251-253. Dynamics: mp, mf, mf. Articulation: slurs, accents.

Tuba (Tb): Measures 251-253. Dynamics: mp, mf, mf. Articulation: slurs, accents.

- Fl (Flute)
- Ob (Oboe)
- Cl (Clarinet)
- Bb (Bassoon)
- Cor (Cor Anglais)
- Trp (Trumpet)
- Tbn (Tenor Trombone)
- Tb (Tuba)

Flute (Fl) part: Measure 257 (mp), Measure 258 (mp sempre), Measure 259 (mp).

Oboe (ob) part: Measure 257 (mp), Measure 258 (mp sempre), Measure 259 (mp).

Clarinet (cl) part: Measure 257 (mp), Measure 258 (mp sempre), Measure 259 (mp).

Bassoon (Bb) part: Measure 257 (mp), Measure 258 (mp sempre), Measure 259 (mp).

Trumpet (Tp) part: Measure 257 (mp), Measure 258 (mp sempre), Measure 259 (mp).

Trombone (Tb) part: Measure 257 (mp), Measure 258 (mp sempre), Measure 259 (mp).

Tuba (Tb) part: Measure 257 (mp), Measure 258 (mp sempre), Measure 259 (mp).

Dynamic markings include *mp* (mezzo-piano), *mf* (mezzo-forte), and *f* (forte). The score also includes articulation marks and slurs.

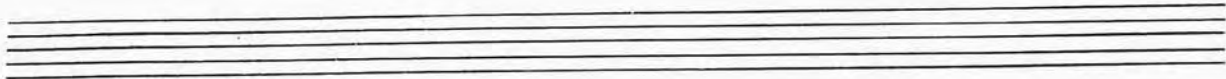
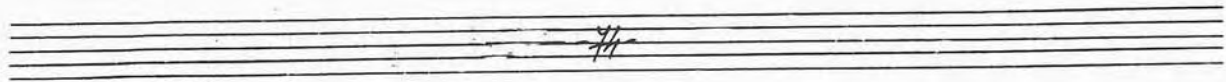

Measure 266: *mf* (1-2), *mf* (Trp), *mf* (3), *mf* (Bbvi).
Measure 267: *mp* (1-2), *mp* (Trp), *mp* (3), *mp* (Bbvi).
Measure 268: *p* (1-2), *p* (Trp), *p* (3), *p* (Bbvi).
Measure 269: *mp* (1-2), *mp* (Trp), *mp* (3), *mp* (Bbvi).

Measure 270: *p* (1-2), *p* (Trp), *p* (3), *p* (Bbvi).
Measure 271: *p* (1-2), *p* (Trp), *p* (3), *p* (Bbvi).
Measure 272: *mp* (1-2), *mp* (Trp), *mp* (3), *mp* (Bbvi).
Measure 273: *f* (1-2), *f* (Trp), *f* (3), *f* (Bbvi).

Flute (Fl) part: Measures 278-281. Dynamics: *f*, *f sempre*. Articulation: *a2* (second ending).

Oboe (ob) part: Measures 278-281. Dynamics: *f*, *f sempre*. Articulation: *a2* (second ending).

Clarinet (cl) part: Measures 278-281. Dynamics: *f*, *f sempre*. Articulation: *a2* (second ending).

Bassoon (Bb) part: Measures 278-281. Dynamics: *f*, *f sempre*. Articulation: *a2* (second ending).

Cor (1-2) part: Measures 278-281. Dynamics: *mp*, *mp sempre*. Articulation: *a2* (second ending).

Horn (3-4) part: Measures 278-281. Dynamics: *mp*, *mp sempre*. Articulation: *a2* (second ending).

Trumpet (1-2) part: Measures 278-281. Dynamics: *mp*, *mp sempre*. Articulation: *a2* (second ending).

Trombone (3) part: Measures 278-281. Dynamics: *mp*, *mp sempre*. Articulation: *a2* (second ending).

Euphonium (Ebn) part: Measures 278-281. Dynamics: *mp*, *mp sempre*. Articulation: *a2* (second ending).

Tuba (Tb) part: Measures 278-281. Dynamics: *mp*, *mp sempre*. Articulation: *a2* (second ending).

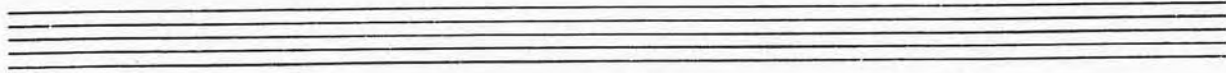
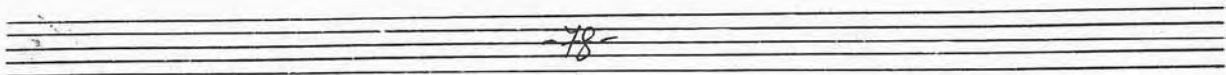

Measures: 286, 287, 288, 289

Instruments and Parts:

- Cor (Cornet):** 1-2 and 3-4 parts. Notes: F#4 (half), F#4 (half). Dynamics: *mf* < *f*.

Measure 288 Details:

- Cor 1-2: *mf* < *f*
- Cor 3-4: *mf* < *f*
- Tpt 1-2: *mf* < *f*
- Tpt 3: *mf* < *f*
- Euph 1-2: *mf* < *f*
- Euph 3: *mf* < *f*
- Tb 1-2: *mf* < *f*
- Tb 3: *mf* < *f*