Messe

in

(E MOLL)

von

Anton Bruckner

für

8 stimmigen Chor u. Blas-Orchester

Clavierauszug mit Text

von

CYRILL HYNAIS

Orchester-Partitur . . .	fl. 7.20 / Mk. 12.— netto	Orchester-Stimmen . . .	fl. [illegible] / Mk. [illegible] netto
Chorstimmen	fl. [illegible] / Mk. [illegible] netto	Clavier-Auszug mit Text .	fl. 3.60 / Mk. 6.— netto

3490/96

Eigenthum des Verlegers für alle Länder.
Eingetragen in das Vereins-Archiv. Mit Vorbehalt aller Arrangements.

UNIVERSAL-EDITION

Déposé à Paris. I. Dorotheergasse 10. London, Ent. Sta Hall.

Leipzig K. F. Köhler.

Musikaliendruckerei v. Jos. Eberle & Co. Wien, VII.

Messe in E moll.

Kyrie.

Anton Bruckner.

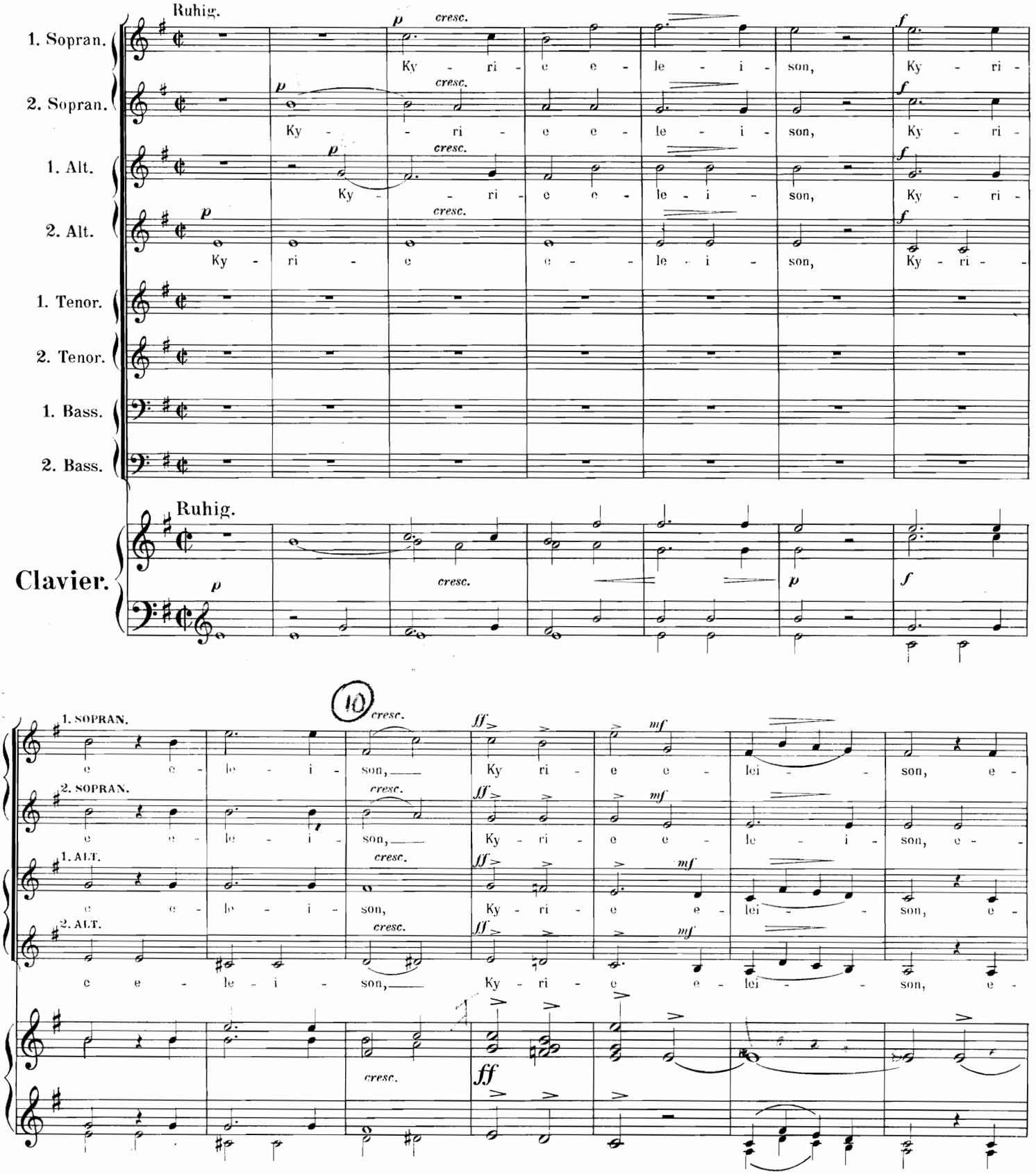

Stich der Musikaliendruckerei v. Jos. Eberle & Co Wien, VII.

D. 2085.

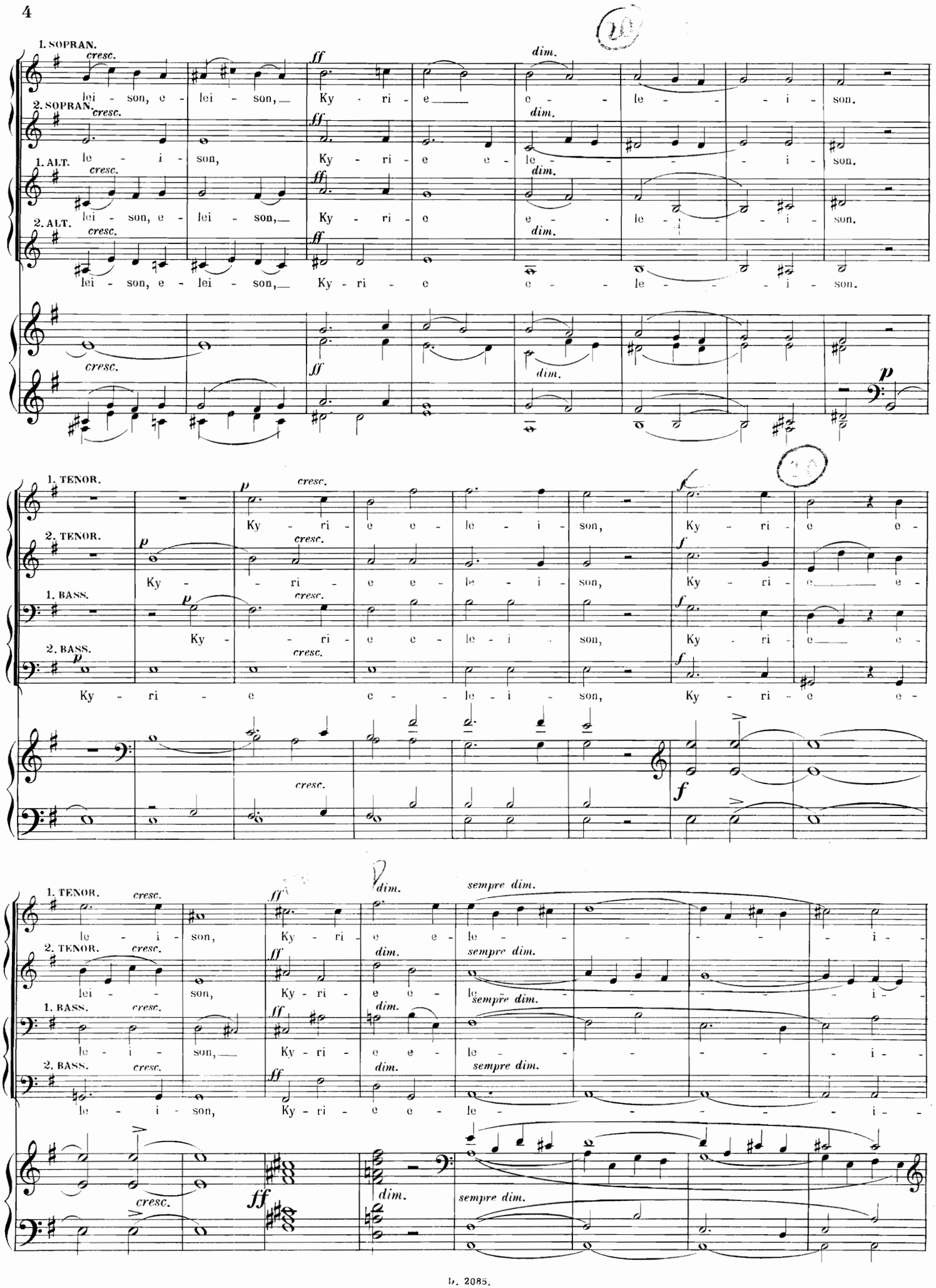
1. SOPRAN.
2. SOPRAN.
1. ALT.
2. ALT.
1. TENOR.
2. TENOR.
1. BASS.
2. BASS.
cresc.
ff
dim.
p
f
sempre dim.
lei - son, e - lei - son, Ky - ri - e e - le - i - son.
Ky - ri - e e - le - i - son, Ky - ri - e e -
le - i - son, Ky - ri - e e - le - i - son.

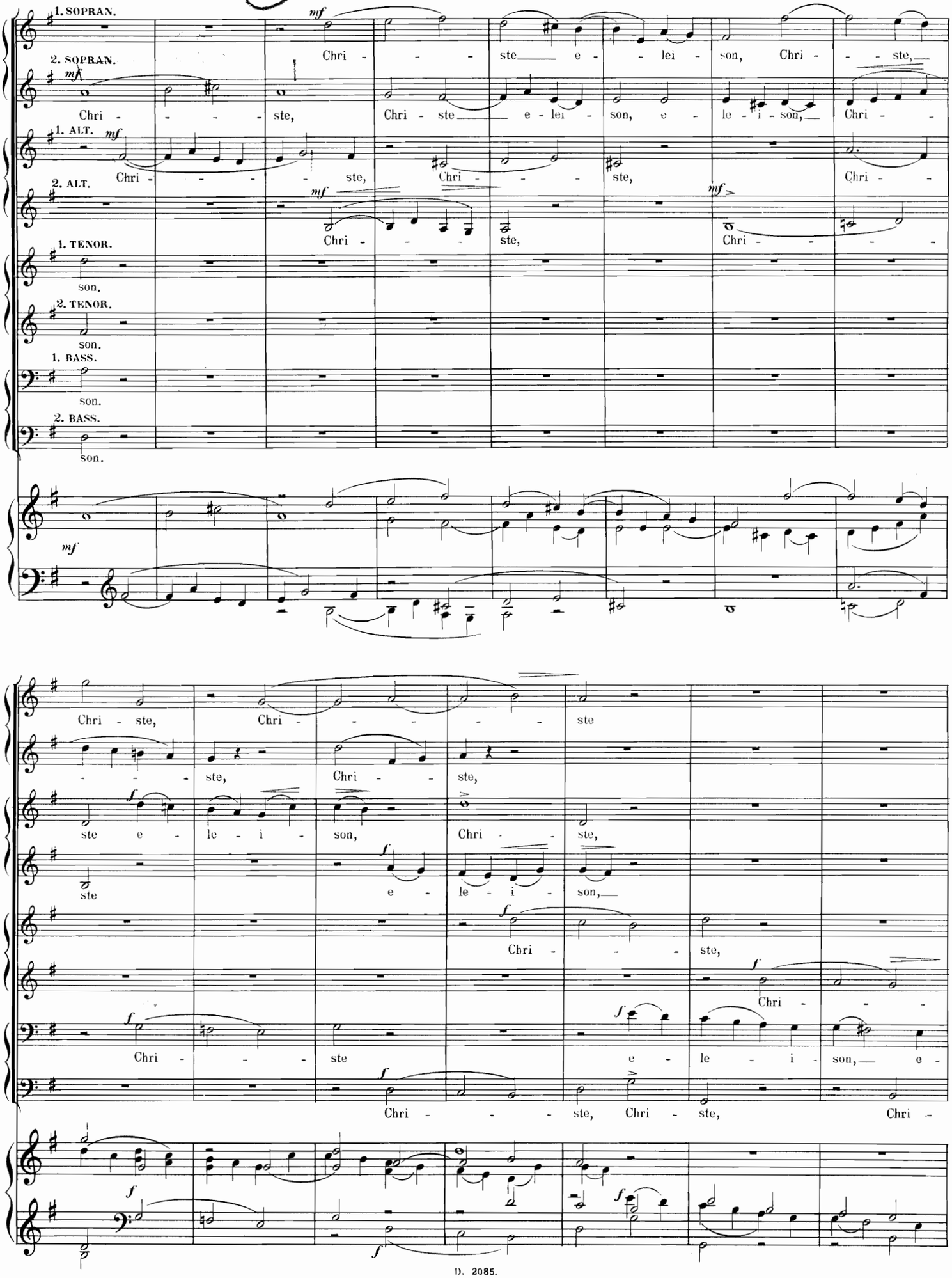
1. SOPRAN.
Chri - - - ste e - lei - son, Chri - - ste,
2. SOPRAN.
Chri - - - - ste, Chri - ste e - lei - son, e - le - i - son, Chri -
1. ALT.
Chri - - - - ste, Chri - - - ste, Chri -
2. ALT.
Chri - - - ste, Chri - - - -
1. TENOR.
son.
2. TENOR.
son.
1. BASS.
son.
2. BASS.
son.
Chri - ste, Chri - - - - - ste
- - - ste, Chri - - ste,
ste e - le - i - son, Chri - - ste,
ste e - le - i - son,
Chri - - - ste,
Chri - - -
Chri - - - ste e - le - i - son, e -
Chri - - - ste, Chri - ste, Chri -

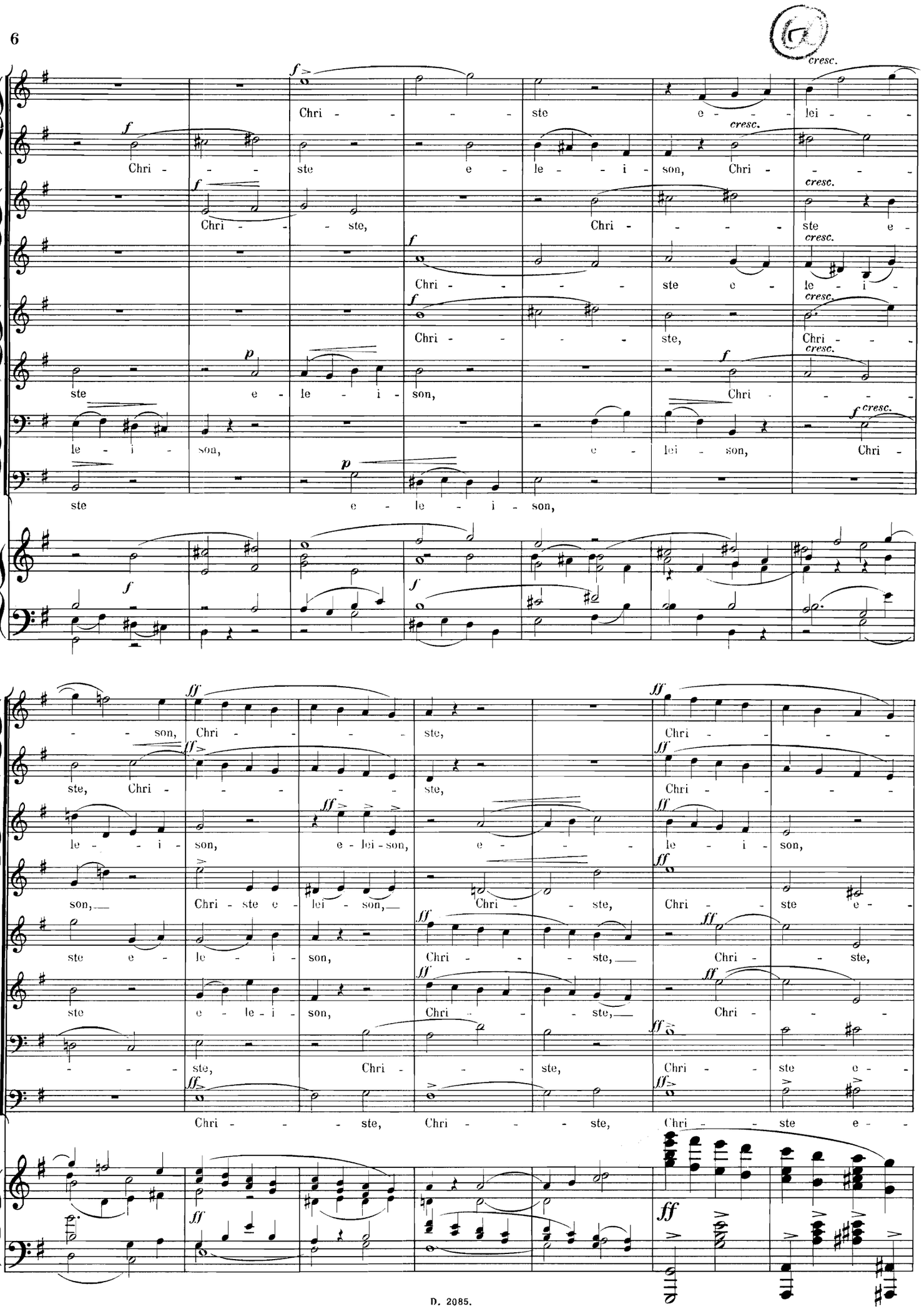
Chri - - - - ste e - - - lei - - -
Chri - - - ste e - le - - i - son, Chri - - - -
Chri - - - ste, Chri - - - - ste e -
Chri - - - - ste e - le - i -
Chri - - - - ste, Chri - - -
ste e - le - i - son, Chri - - - -
le - i - son, e - lei - son, Chri -
ste e - le - i - son,
- - son, Chri - - - - ste, Chri - - - -
ste, Chri - - - - - ste, Chri - - - -
le - - i - son, e - lei - son, e - - - le - i - son,
son, Chri - ste e - lei - son, Chri - - ste, Chri - - ste e -
ste e - le - i - son, Chri - - - ste, Chri - - ste,
ste e - le - i - son, Chri - - - ste, Chri - - -
- - - ste, Chri - - - ste, Chri - - ste e -
Chri - - - ste, Chri - - - ste, Chri - - ste e -

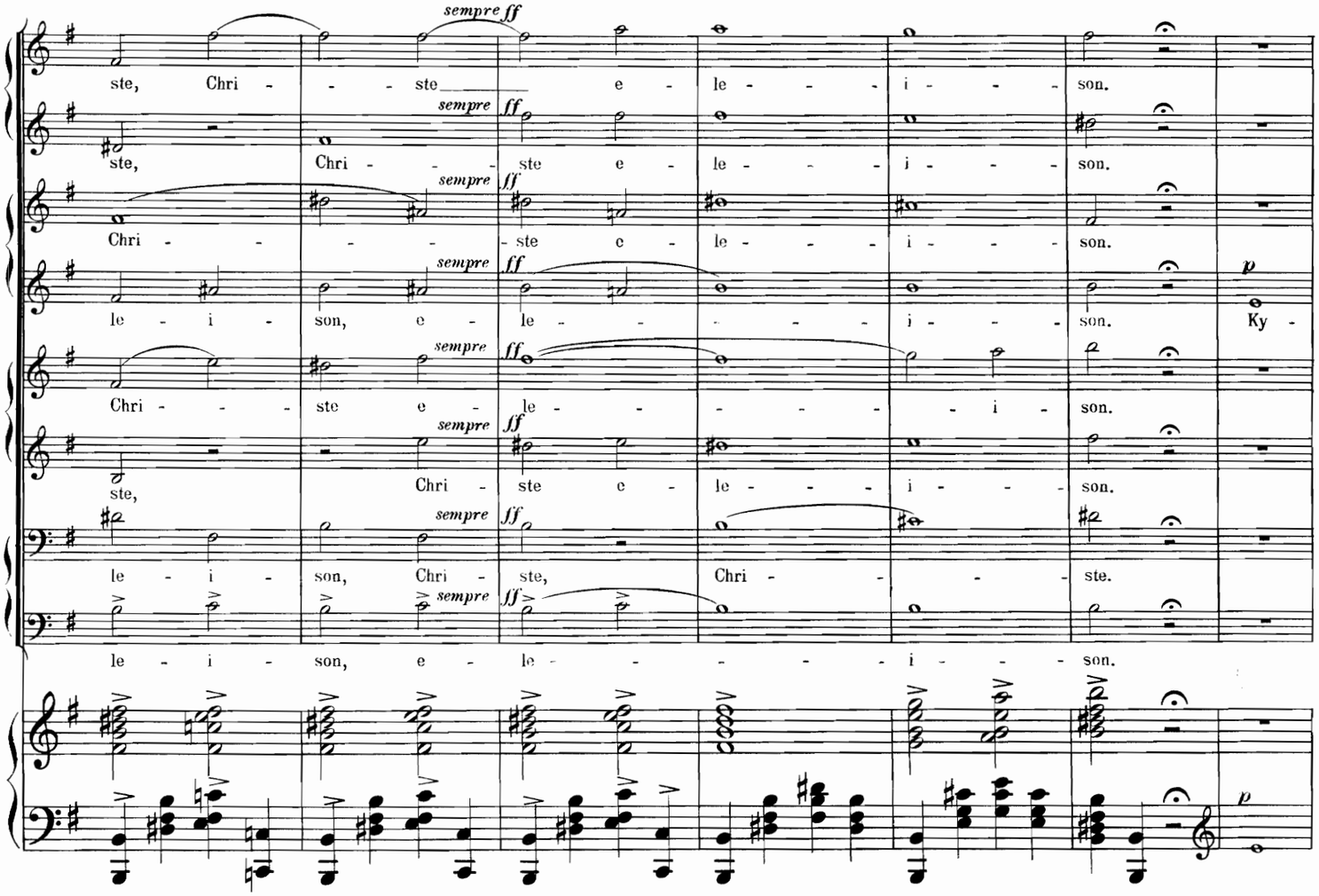
sempre ff
ste, Chri - - - ste e - le - - - i - - - son.
Chri - - - - ste e - le - - - i - - - son.
le - i - son, e - le - - - - i - - - son. Ky -
Chri - - - ste e - le - - - - - i - son.
le - i - son, Chri - ste, Chri - - - ste.
le - i - son, e - le - - - - - i - - - son.

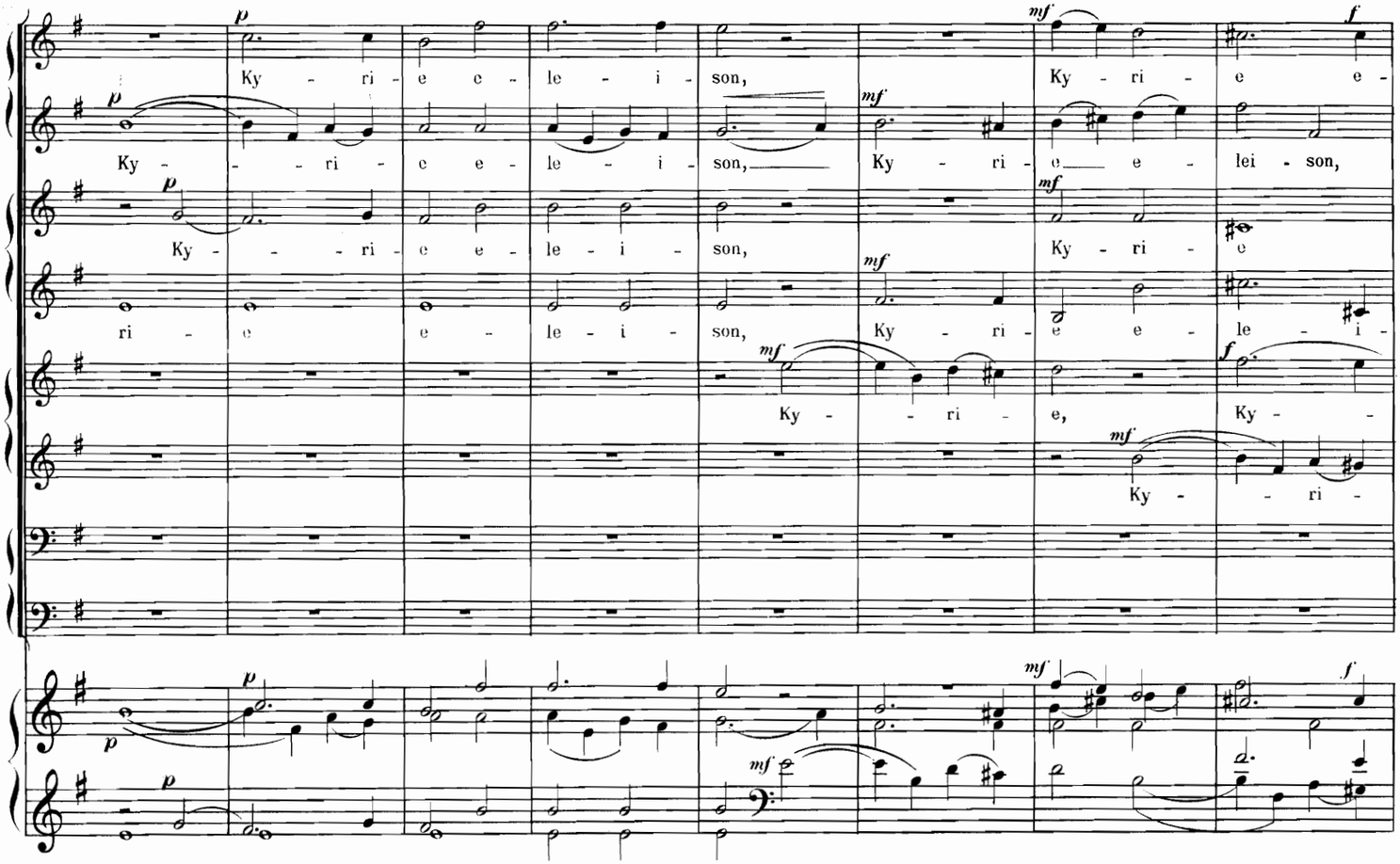
Ky - ri - e e - le - i - son, Ky - ri - e e -
Ky - - - ri - e e - le - i - son, Ky - ri - e e - lei - son,
Ky - - - ri - e e - le - i - son, Ky - ri - e
ri - e e - le - i - son, Ky - ri - e e - le - i -
Ky - - ri - e, Ky - -
Ky - - ri -

lei - son, e - lei - son,
e - lei - son, Ky - ri - e, Ky - ri - e e -
e - lei - son, Ky - ri - e,
son, e - lei - son, Ky - ri - e,
- ri - e, Ky - ri - e, Ky - ri -
e, Ky - ri - e e - lei - son, Ky - ri - e,
Ky - ri - e, Ky - ri - e e - le - i -
Ky - ri - e, Ky - ri - e e - le - i -
Ky - ri - e, Ky - ri - e, Ky - ri - e e - le - i -
le - i - son,
Ky - ri - e, Ky - ri - e, Ky - ri - e, Ky - ri -
e, Ky - ri - e, Ky - ri - e, Ky - ri - e, Ky - ri -
son, Ky - ri - e, Ky - ri - e, Ky - ri - e, Ky - ri -
son,

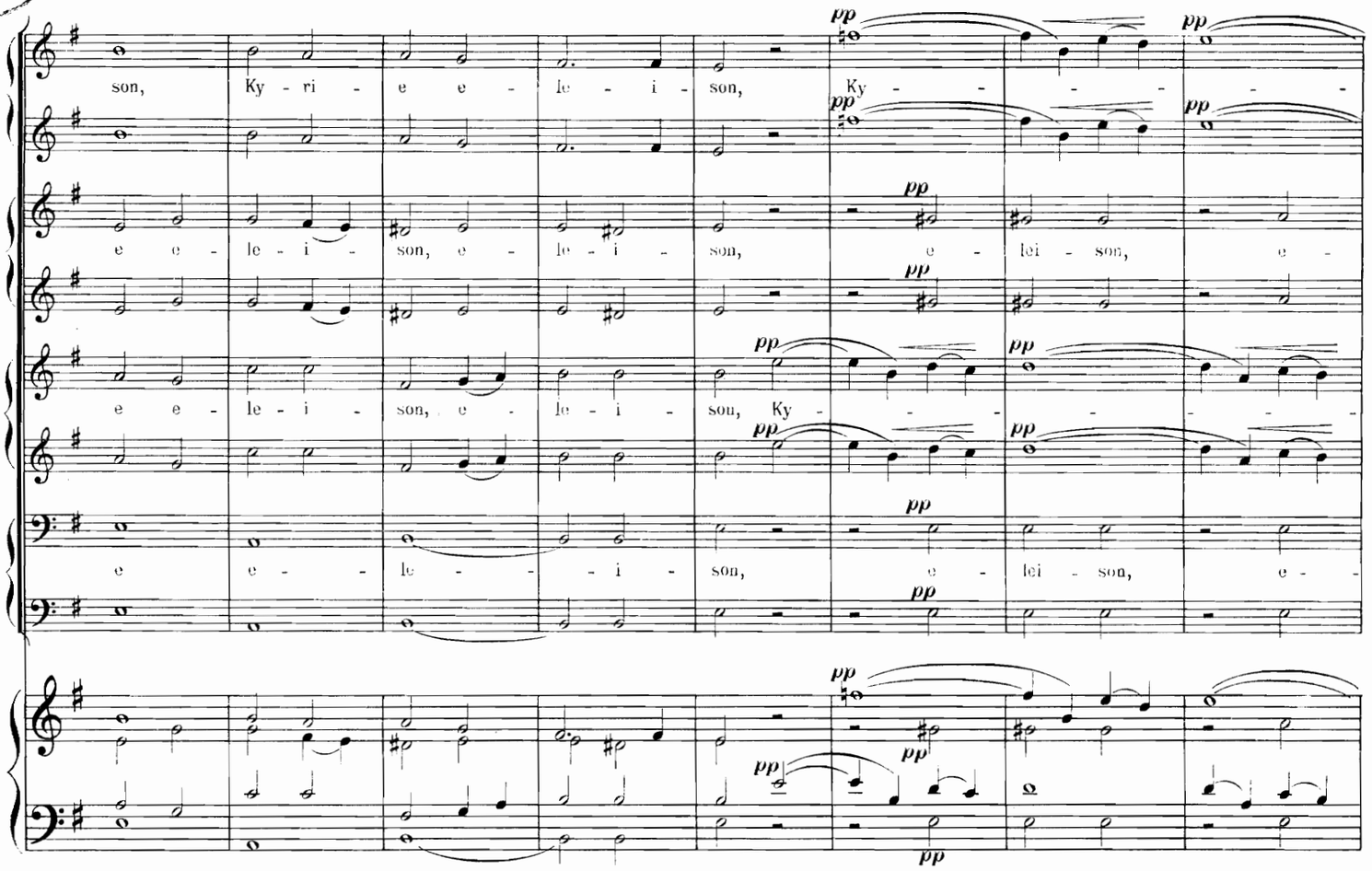
son, Ky - ri - e e - le - i - son, Ky - - - - - -
e e - le - i - son, e - le - i - son, e - lei - son, e -
e e - le - i - son, e - le - i - son, Ky - - - - - -
e e - - le - - - i - son, e - lei - son, e -

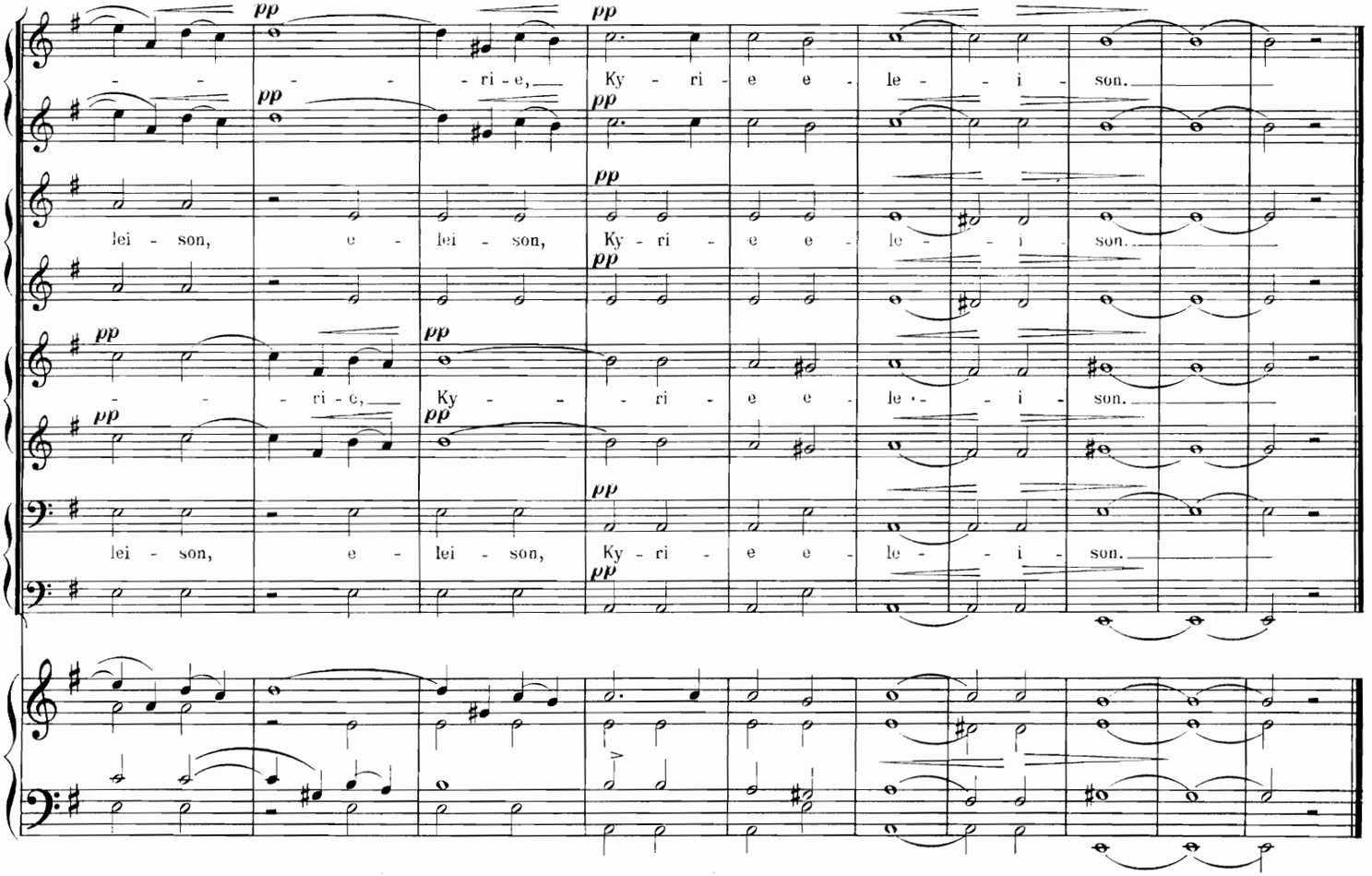
- - - - ri - e, Ky - ri - e e - le - - i - son.
lei - son, e - lei - son, Ky - ri - e e - le - - i - son.
- - - ri - e, Ky - - - ri - e e - le - - i - son.
lei - son, e - lei - son, Ky - ri - e e - le - - i - son.

Gloria.

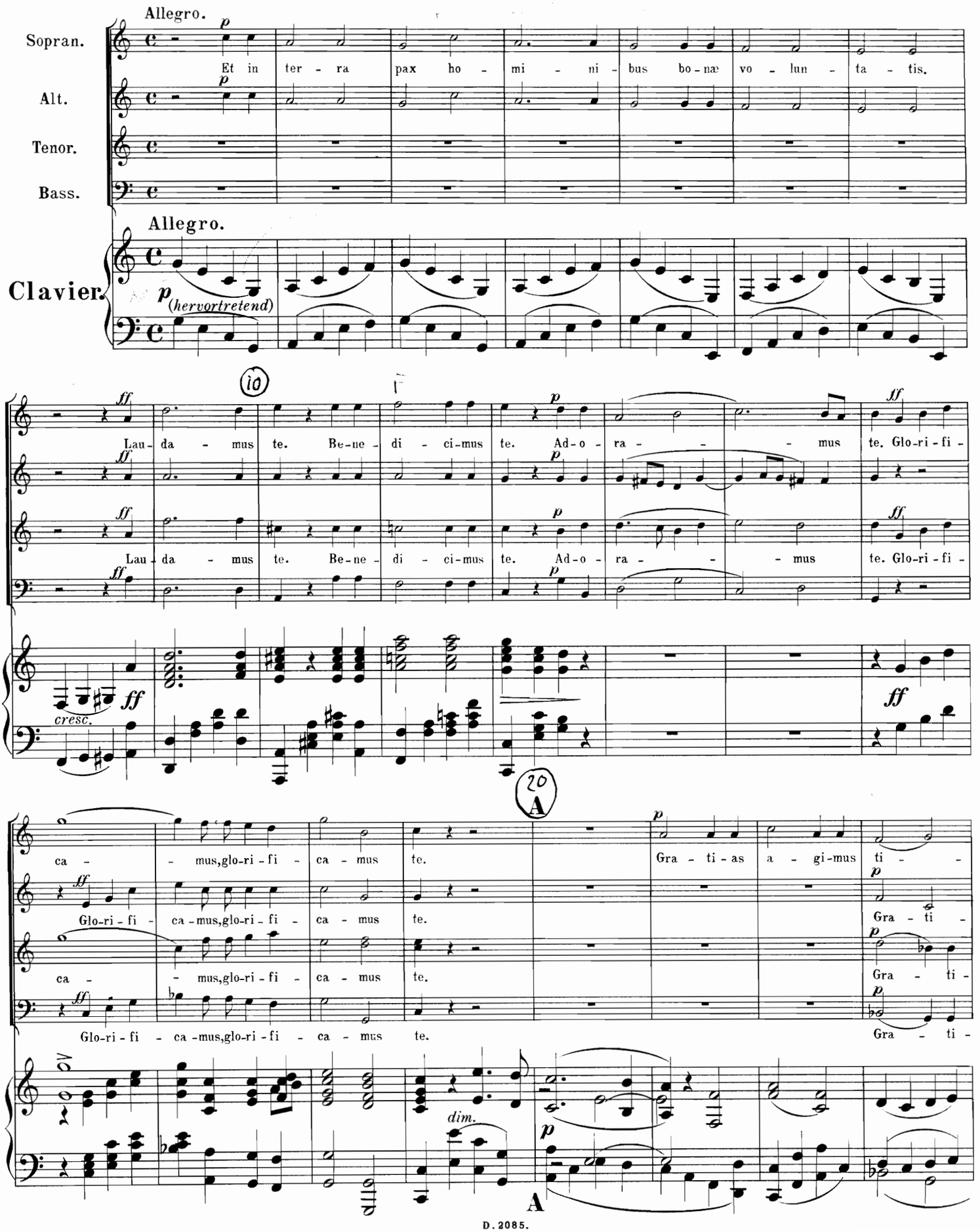
Allegro.
Sopran.
Et in ter - ra pax ho - mi - ni - bus bo - næ vo - lun - ta - tis.
Alt.
Tenor.
Bass.
Allegro.
Clavier.
(hervortretend)
10
Lau - da - mus te. Be - ne - di - ci - mus te. Ad - o - ra - - - mus te. Glo - ri - fi -
Lau - da - mus te. Be - ne - di - ci - mus te. Ad - o - ra - - - mus te. Glo - ri - fi -
cresc.
20
A
ca - - mus, glo - ri - fi - ca - mus te.
Gra - ti - as a - gi - mus ti - -
Glo - ri - fi - ca - mus, glo - ri - fi - ca - mus te.
Gra - ti -
ca - - mus, glo - ri - fi - ca - mus te.
Gra - ti -
Glo - ri - fi - ca - mus, glo - ri - fi - ca - mus te.
Gra - ti -
dim.
A

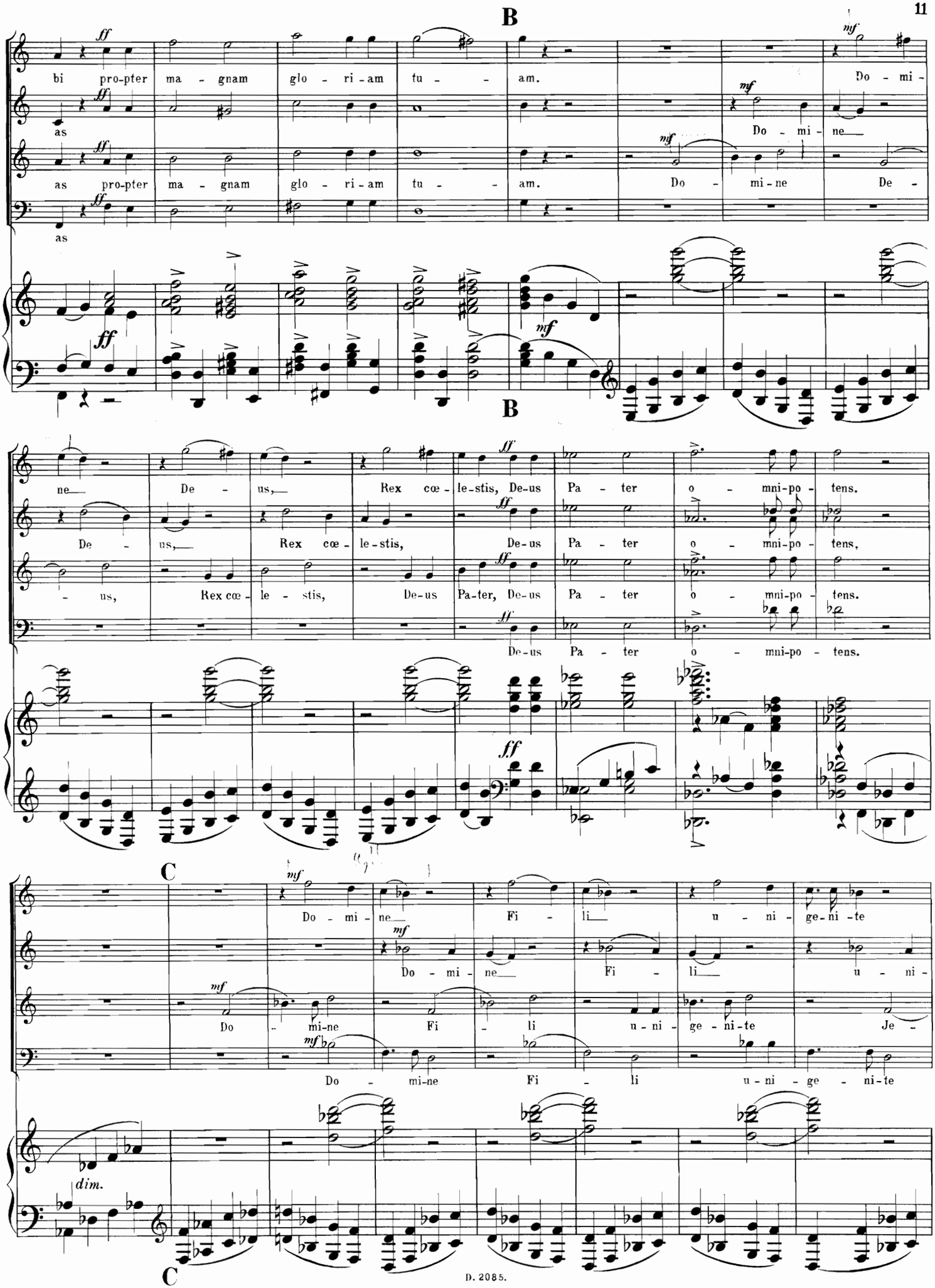
B
bi pro-pter ma - gnam glo - ri - am tu - - am.
Do - mi -
as
Do - mi - ne
as pro-pter ma - gnam glo - ri - am tu - - am.
Do - mi-ne De -
as
ne
De - us,
Rex cœ - le-stis, De-us Pa - ter o - mni-po - tens.
De - us,
Rex cœ - le-stis,
De-us Pa - ter o - mni-po - tens,
- us,
Rex cœ - le - stis,
De-us Pa-ter, De-us Pa - ter o - mni-po - tens.
De-us Pa - ter o - mni-po - tens.
B
C
Do - mi - ne
Fi - li
u - ni - ge-ni - te
Do - mi - ne
Fi - li
u - ni -
Do - mi-ne
Fi - li u - ni - ge - ni-te
Je -
Do - mi-ne
Fi - li u - ni - ge - ni-te
dim.
C

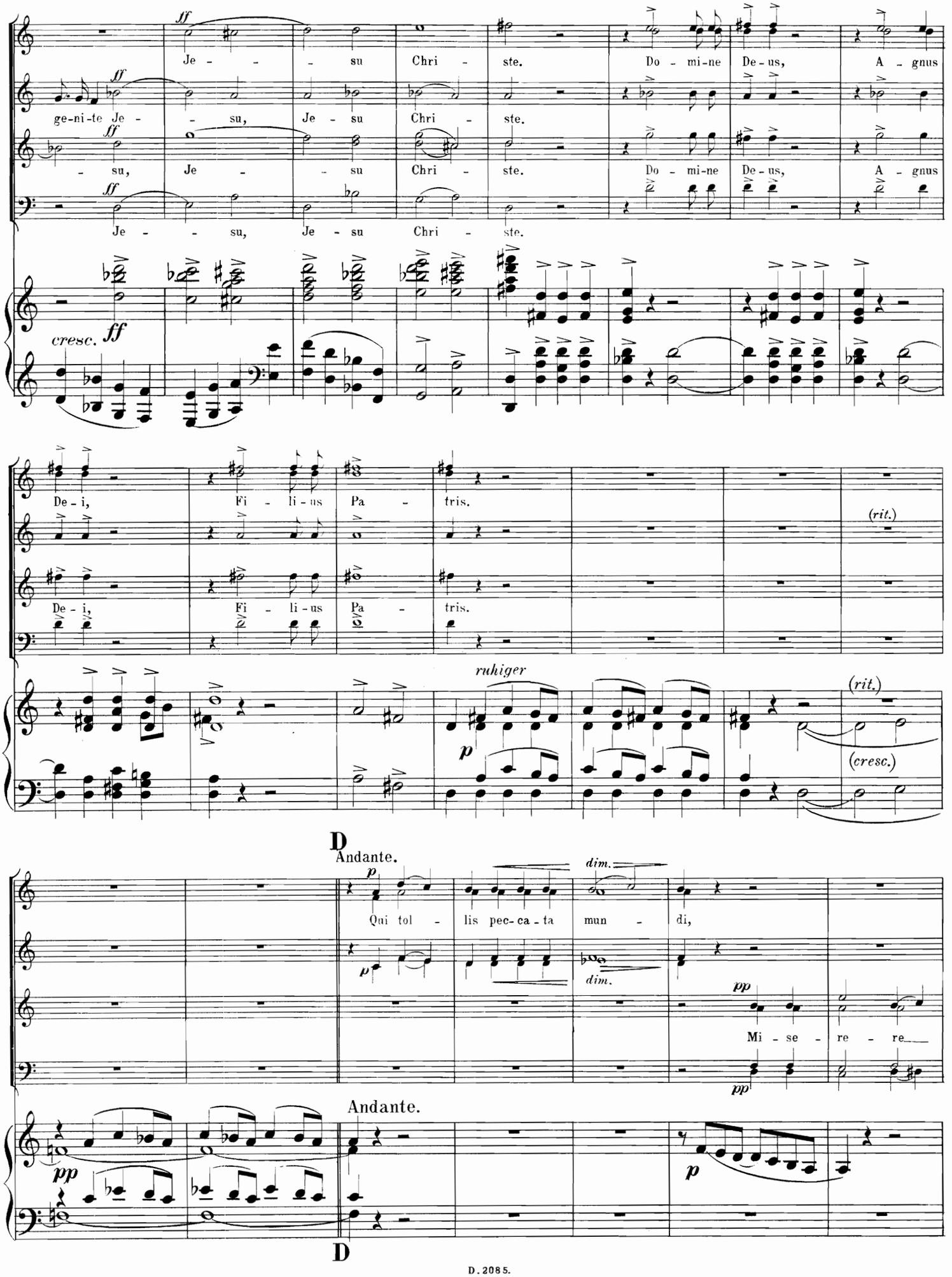
ff
Je - - su Chri - ste. Do - mi-ne De-us, A - gnus
ge-ni-te Je - - su, Je - su Chri - ste.
- su, Je - - su Chri - ste. Do - mi-ne De-us, A - gnus
Je - - su, Je - su Chri - ste.
cresc. ff
De - i, Fi - li - us Pa - tris.
(rit.)
De - i, Fi - li - us Pa - tris.
ruhiger
p
(rit.)
(cresc.)
D
Andante.
p
dim.
Qui tol - lis pec-ca - ta mun - di,
dim.
pp
Mi - se - re - re
pp
Andante.
pp
p
D

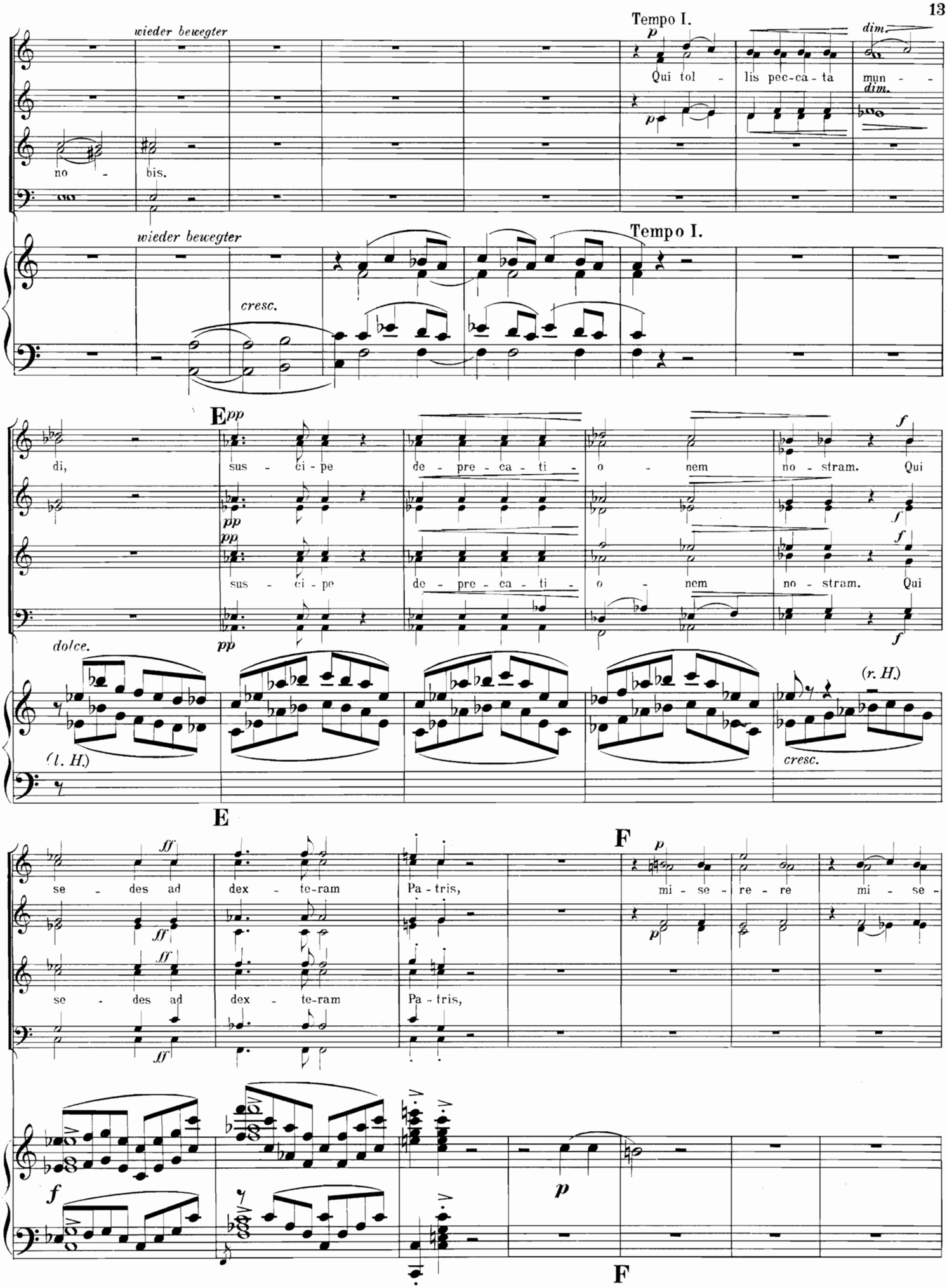
wieder bewegter
Tempo I.
dim.
Qui tol - lis pec-ca-ta mun - -
no - bis.
wieder bewegter
Tempo I.
cresc.
E
di, sus - ci - pe de - pre - ca - ti - o - nem no - stram. Qui
sus - ci - pe de - pre - ca - ti - o - nem no - stram. Qui
dolce.
(l. H.)
(r. H.)
cresc.
E
F
se - des ad dex - te-ram Pa - tris,
mi - se - re - re mi - se -
se - des ad dex - te-ram Pa - tris,
F

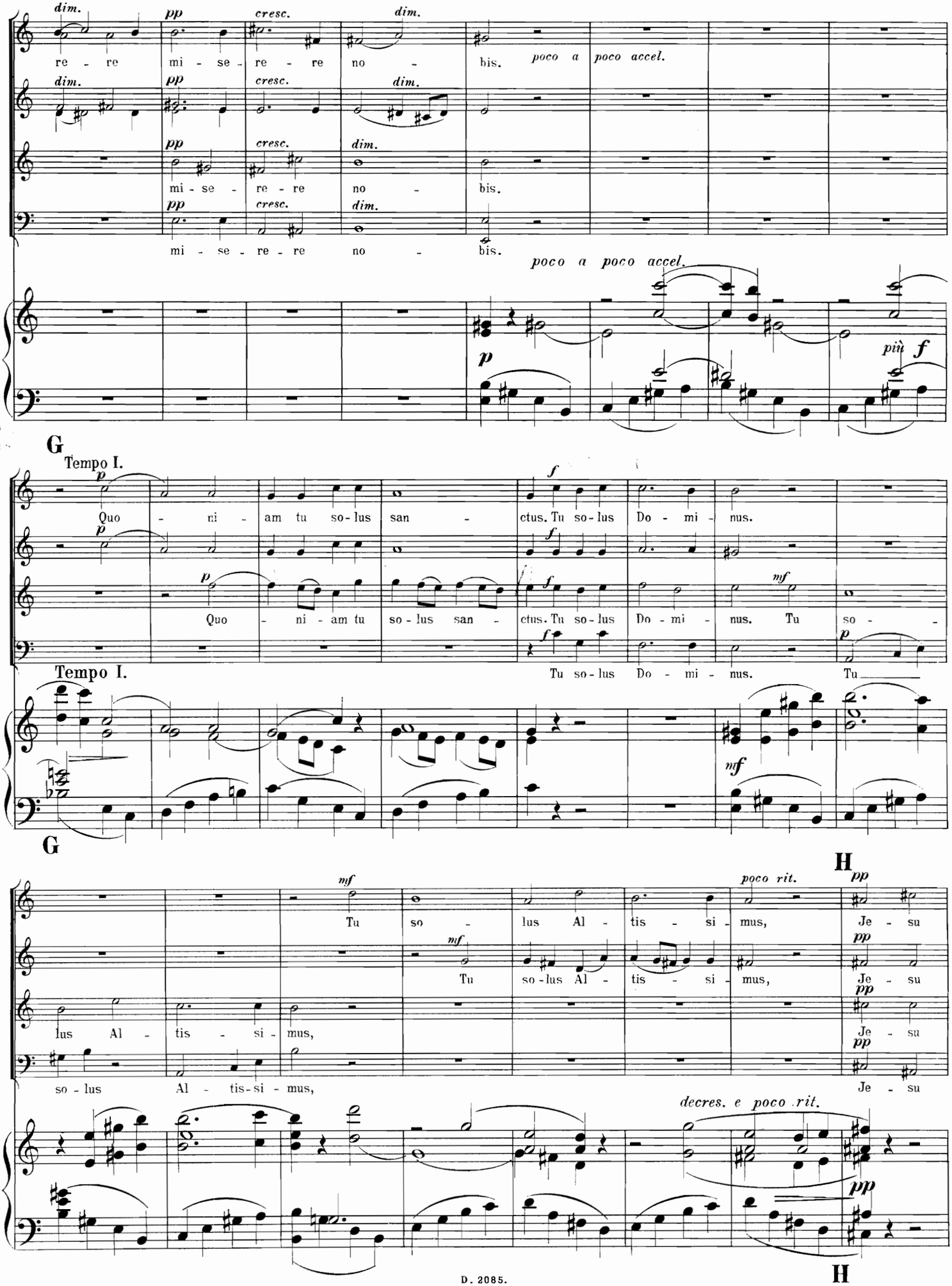
dim. pp cresc. dim.
re - re mi - se - re - re no - bis.
poco a poco accel.
mi - se - re - re no - bis.
mi - se - re - re no - bis.
poco a poco accel.
più f
G
Tempo I.
Quo - ni - am tu so - lus san - ctus. Tu so - lus Do - mi - nus.
Quo - ni - am tu so - lus san - ctus. Tu so - lus Do - mi - nus. Tu so - -
Tu so - lus Do - mi - nus. Tu
Tempo I.
G
H
poco rit.
Tu so - lus Al - tis - si - mus, Je - su
Tu so - lus Al - tis - si - mus, Je - su
lus Al - tis - si - mus, Je - su
so - lus Al - tis - si - mus, Je - su
decres. e poco rit.
H

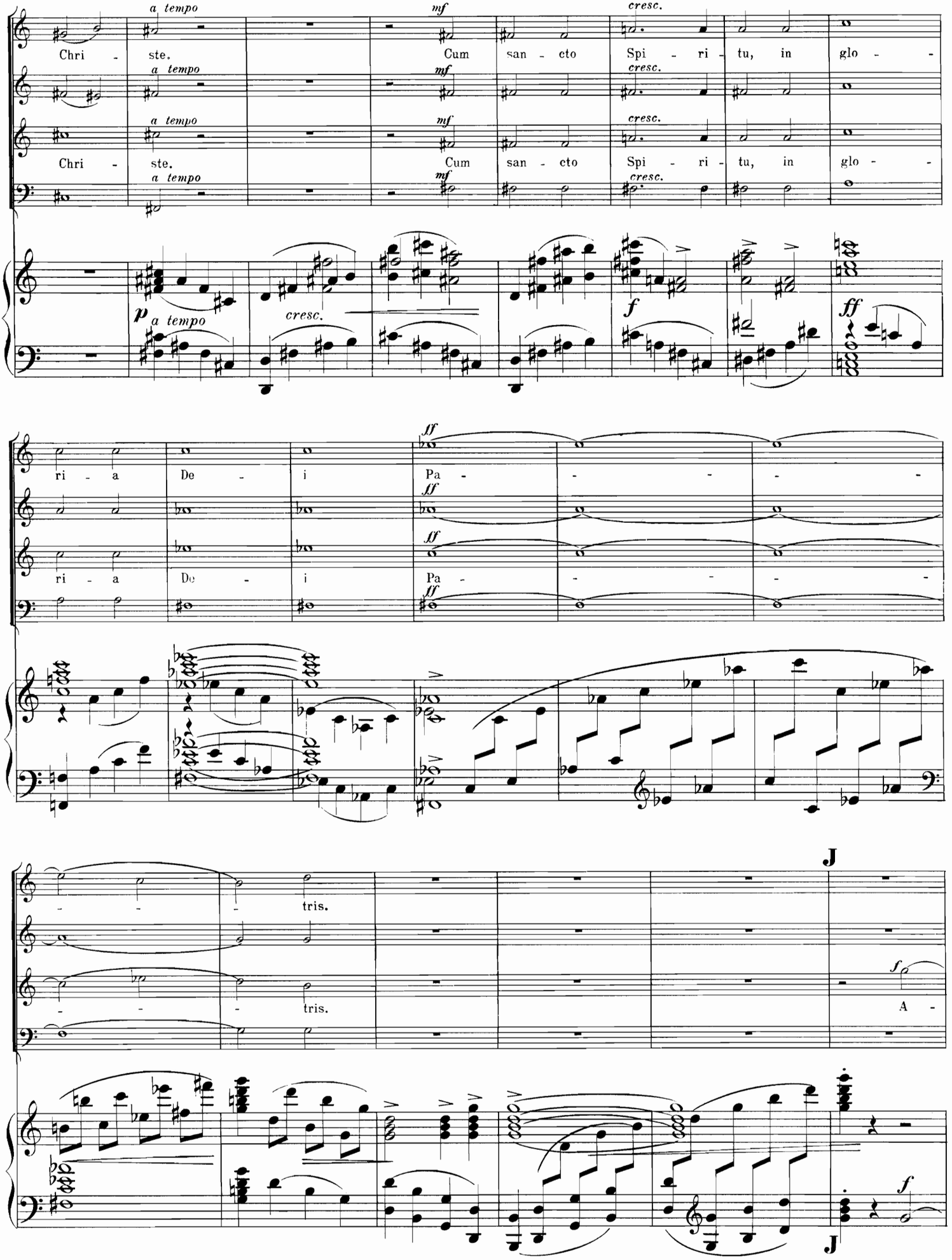
a tempo
mf
cresc.
Chri - ste.
Cum san - cto Spi - ri - tu, in glo - -
p
f
ff
ri - a De - i
Pa - - - - -
tris.
A -

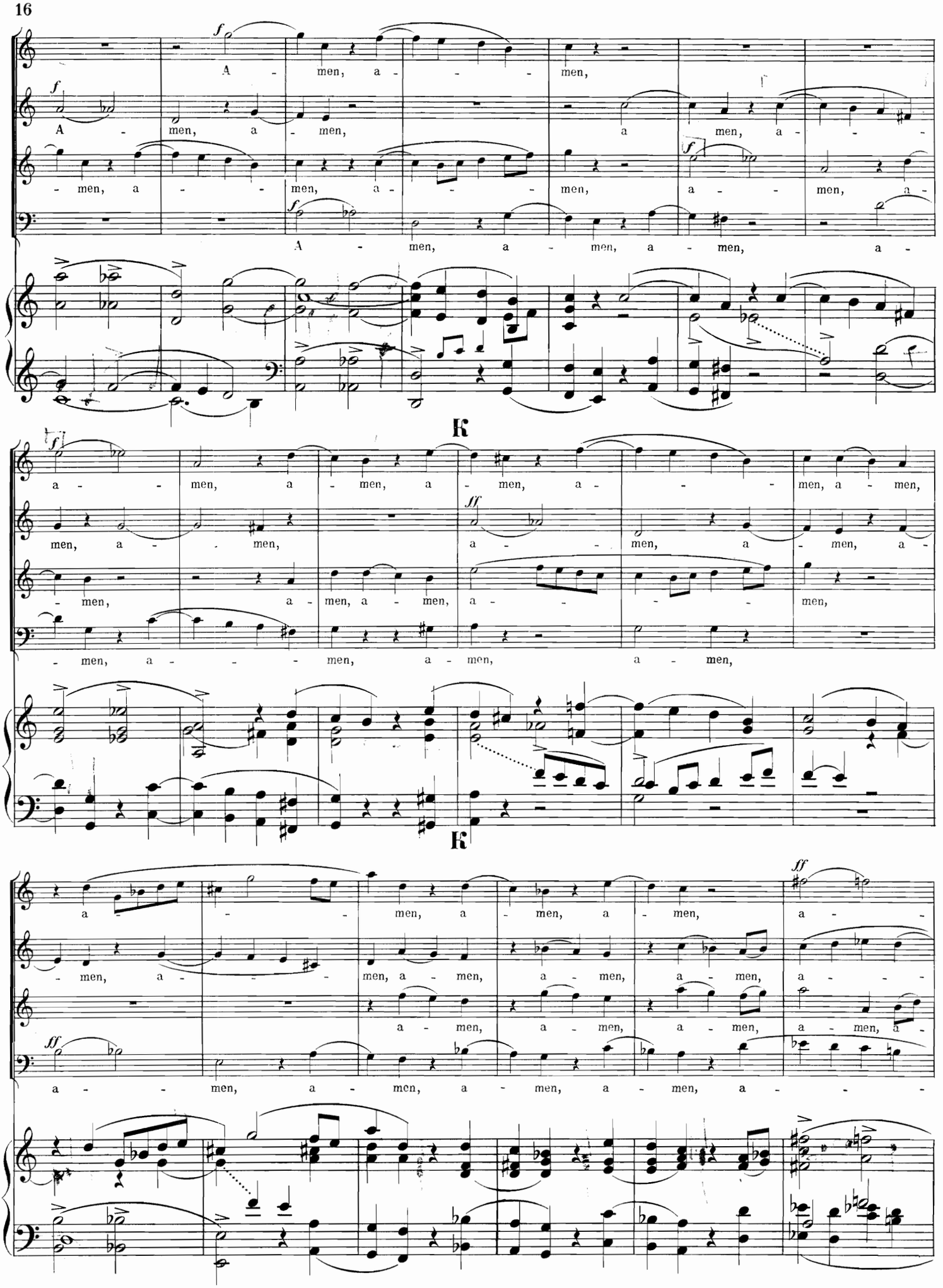
A - men, a - - - men,
A - men, a - men, a - men, a - - men,
- men, a - - men, a - - men, a - - men, a -
A - men, a - men, a - men, a -
a - - men, a - men, a - men, a - - men, a - men,
men, a - - men, a - - men, a - men, a -
- men, a - men, a - men, a - - men,
- men, a - - - men, a - men, a - men,
a - - men, a - men, a - men, a - men, a - - -
- men, a - - men, a - men, a - men, a - men, a - - -
a - men, a - men, a - men, a - men, a -
a - - men, a - men, a - men, a - men, a - - -

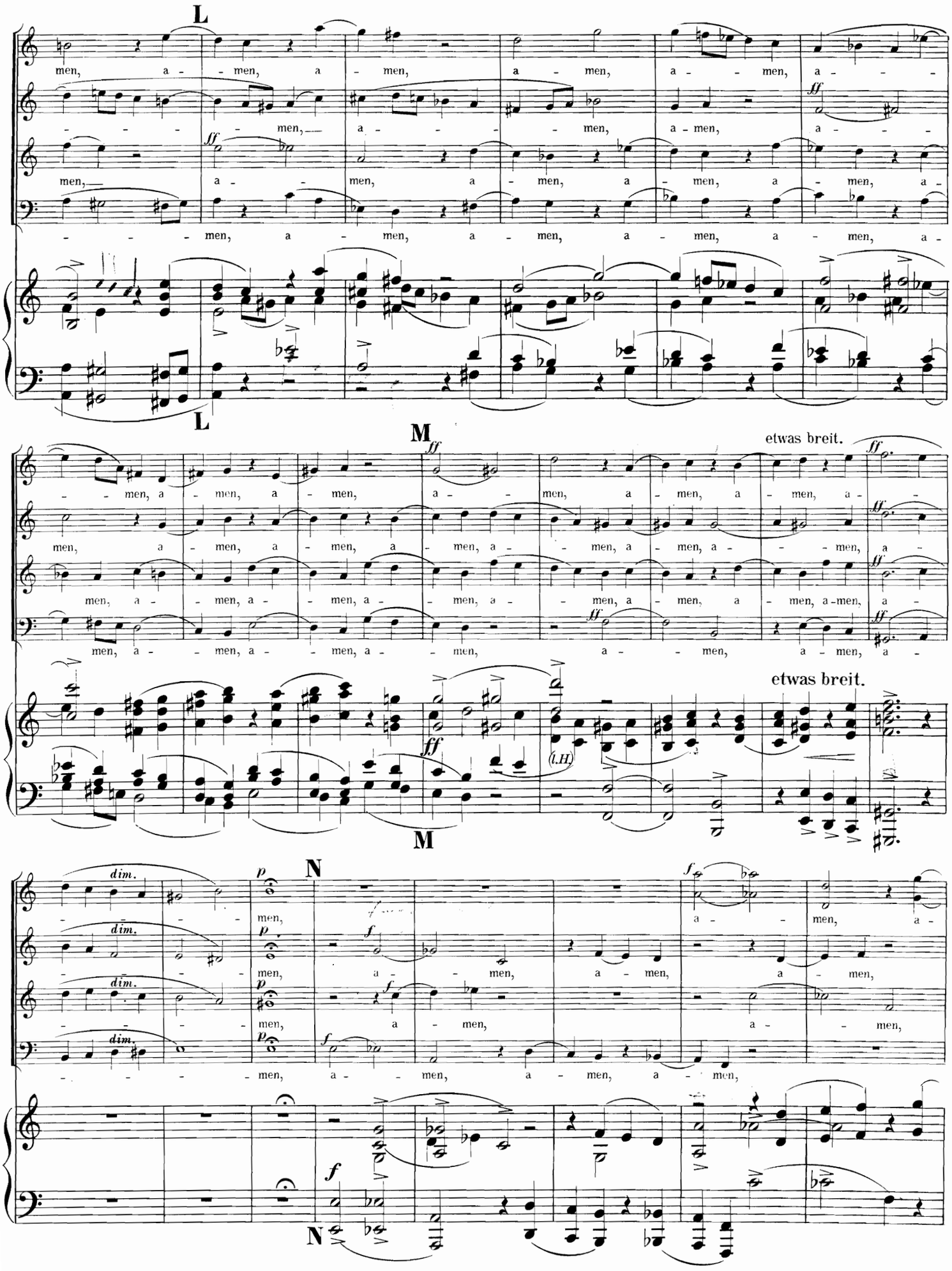
L
men, a - men, a - men, a - men, a - men, a - men, a - men, a -
men, a - men, a - men, a - men, a - men, a - men, a - men, a -
men, a - men, a - men, a - men, a - men, a - men, a - men, a -
men, a - men, a - men, a - men, a - men, a - men, a - men, a -
L
M
etwas breit.
men, a - men, a - men, a - men, a - men, a - men, a - men, a -
men, a - men, a - men, a - men, a - men, a - men, a - men, a -
men, a - men, a - men, a - men, a - men, a - men, a - men, a -
men, a - men, a - men, a - men, a - men, a - men, a - men, a -
etwas breit.
(l.H.)
M
N
dim.
men, a - men, a - men, a - men, a - men, a - men, a - men, a -
men, a - men, a - men, a - men, a - men, a - men, a - men, a -
men, a - men, a - men, a - men, a - men, a - men, a - men, a -
men, a - men, a - men, a - men, a - men, a - men, a - men, a -
N

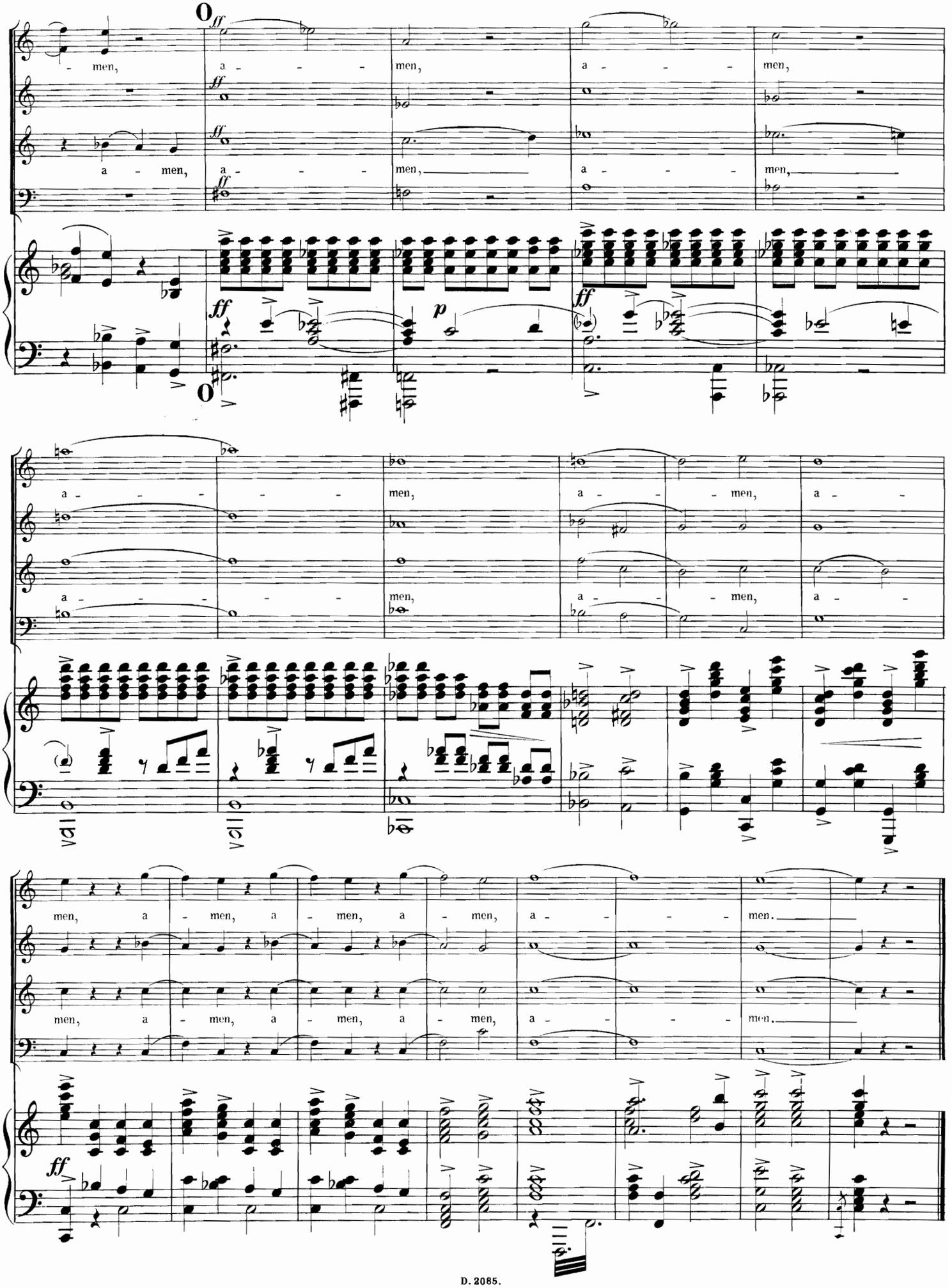
men, a - - - men, a - - - men,
a - men, a - - - men, a - - - men,
a - - - men, a - - - men, a -
a - - - men, a - - - men, a -
men, a - men, a - men, a - men, a - - - men.
men, a - men, a - men, a - men, a - - - men.

Credo
(in unum Deum.)

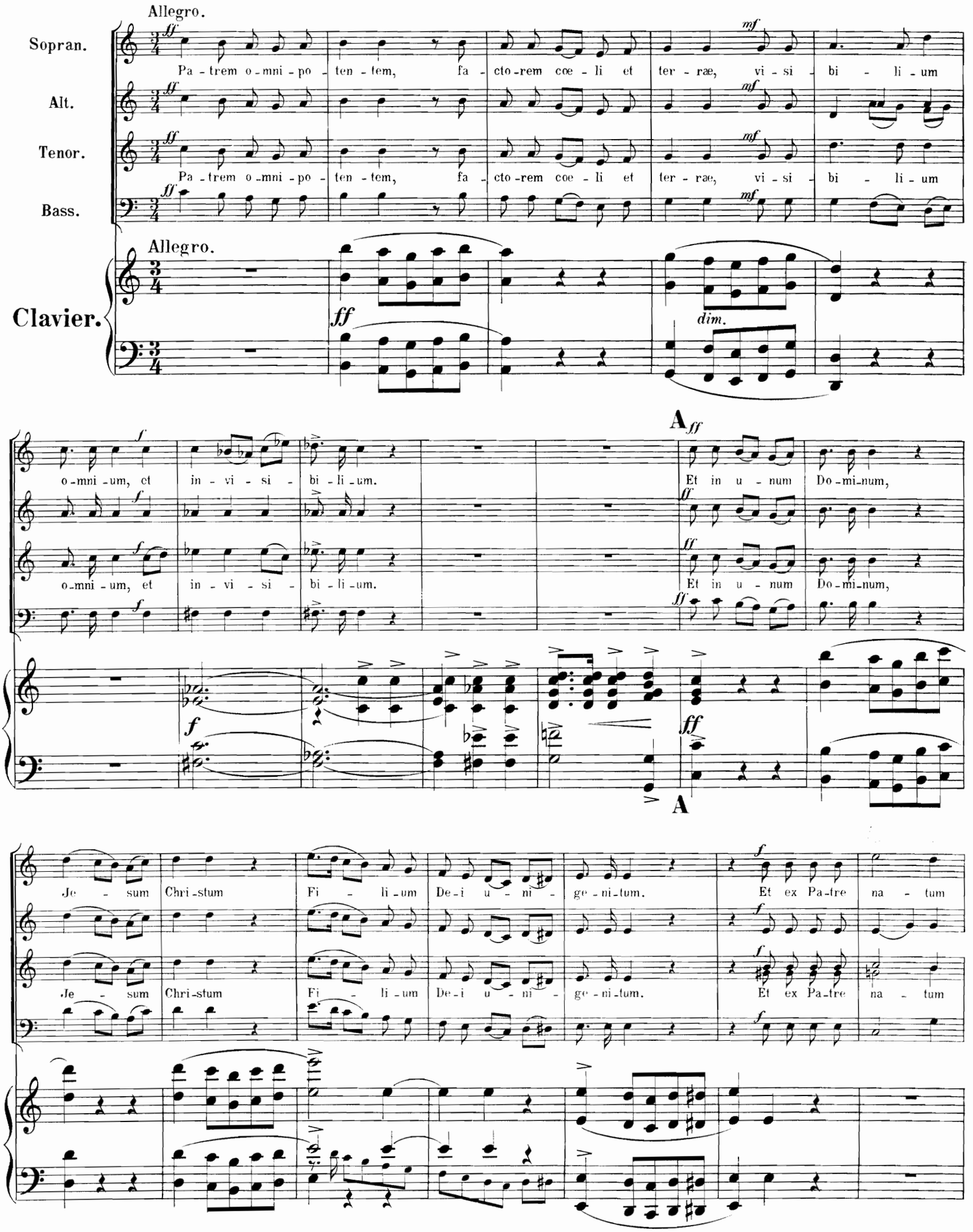

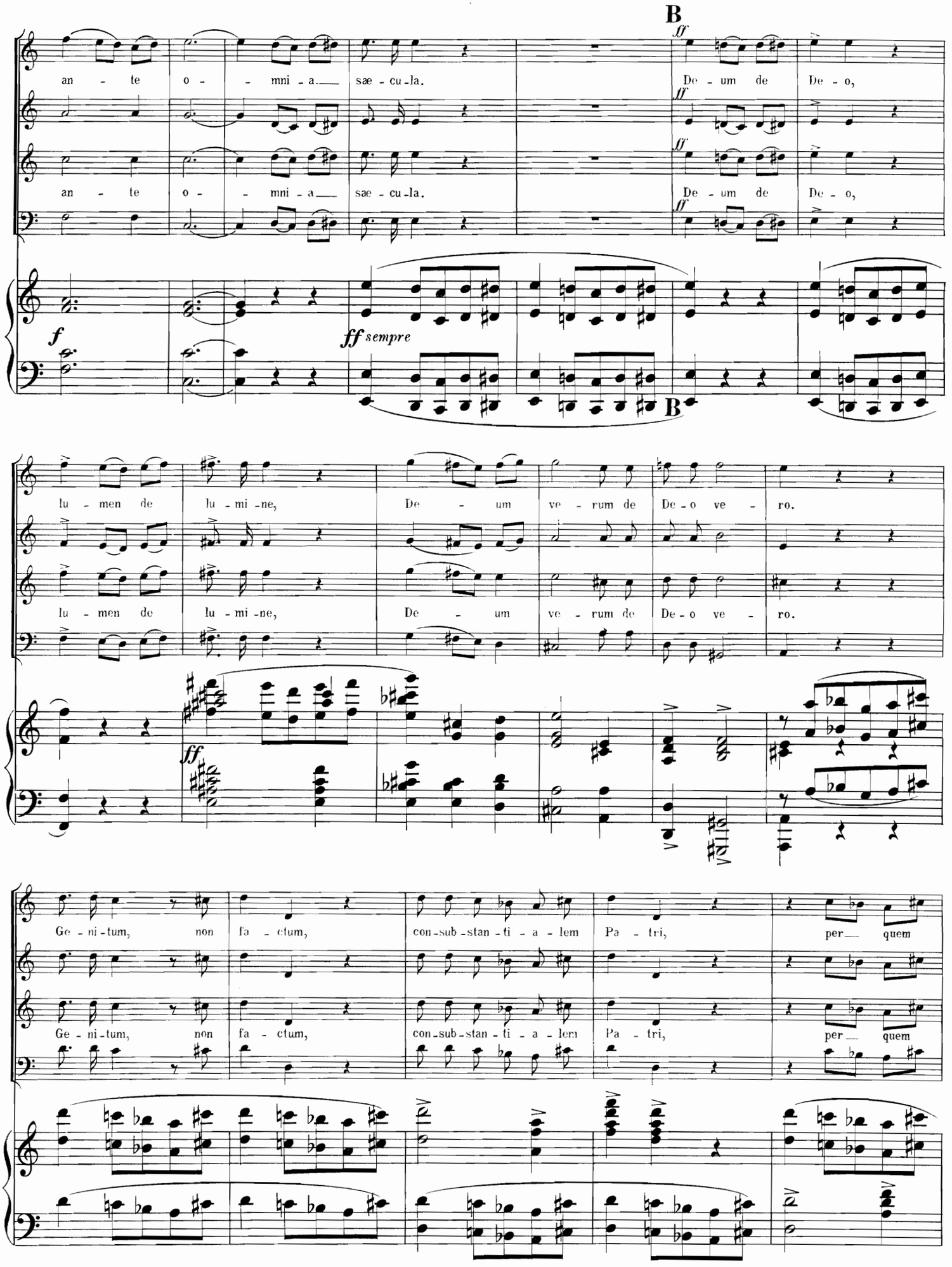
B
ff
an - te o - - mni - a sæ - cu - la.
De - um de De - o,
ff sempre
lu - men de lu - mi - ne,
De - um ve - rum de De - o ve - ro.
Ge - ni - tum, non fa - ctum, con - sub - stan - ti - a - lem Pa - tri, per quem

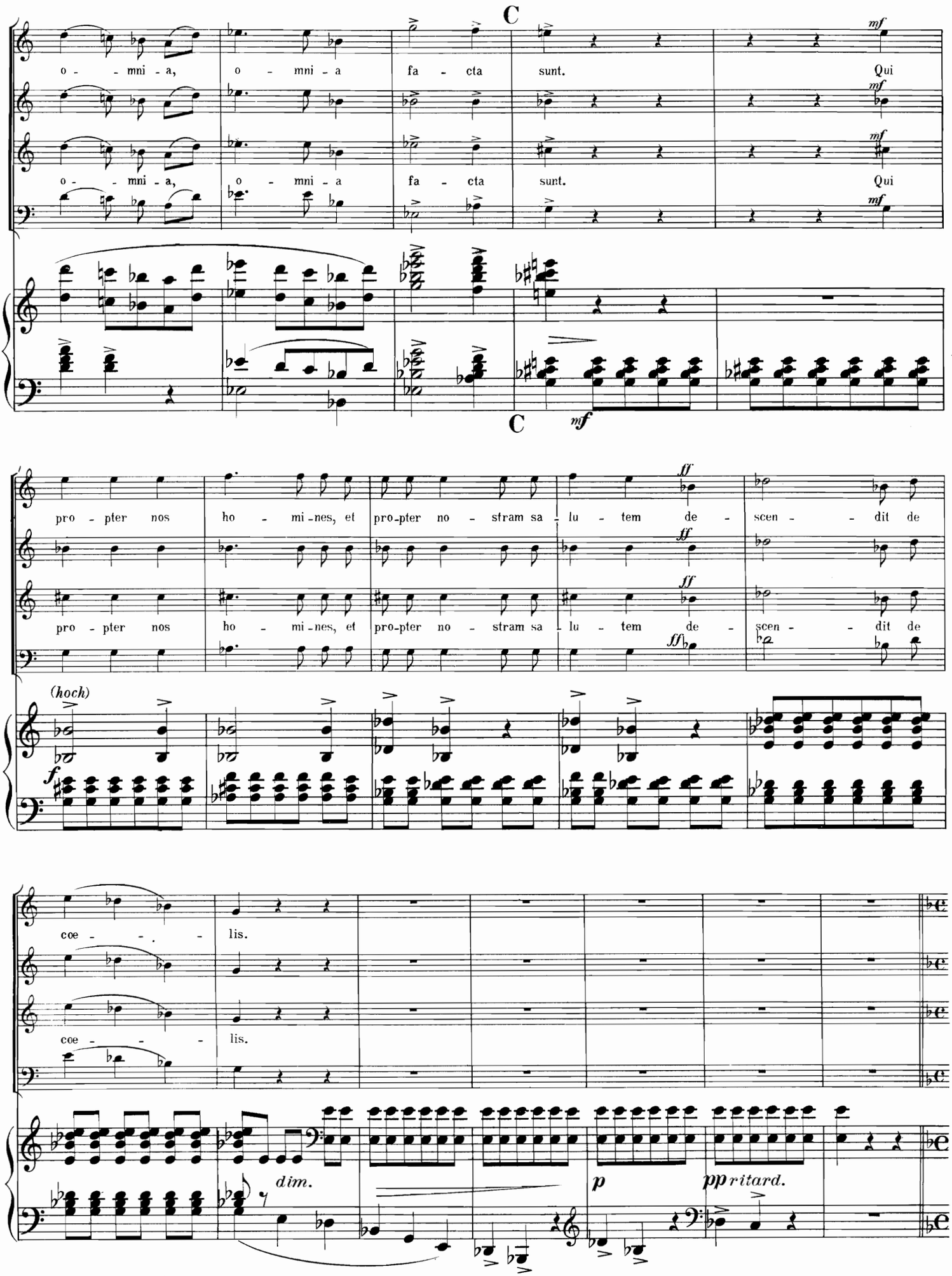
C
o - - mni - a, o - mni - a fa - cta sunt. Qui
o - - mni - a, o - mni - a fa - cta sunt. Qui
mf
C
mf
pro - pter nos ho - mi - nes, et pro-pter no - stram sa - lu - tem de - scen - - dit de
pro - pter nos ho - mi - nes, et pro-pter no - stram sa - lu - tem de - scen - - dit de
ff
(hoch)
f
coe - - - - lis.
coe - - - - lis.
dim.
p
pp ritard.

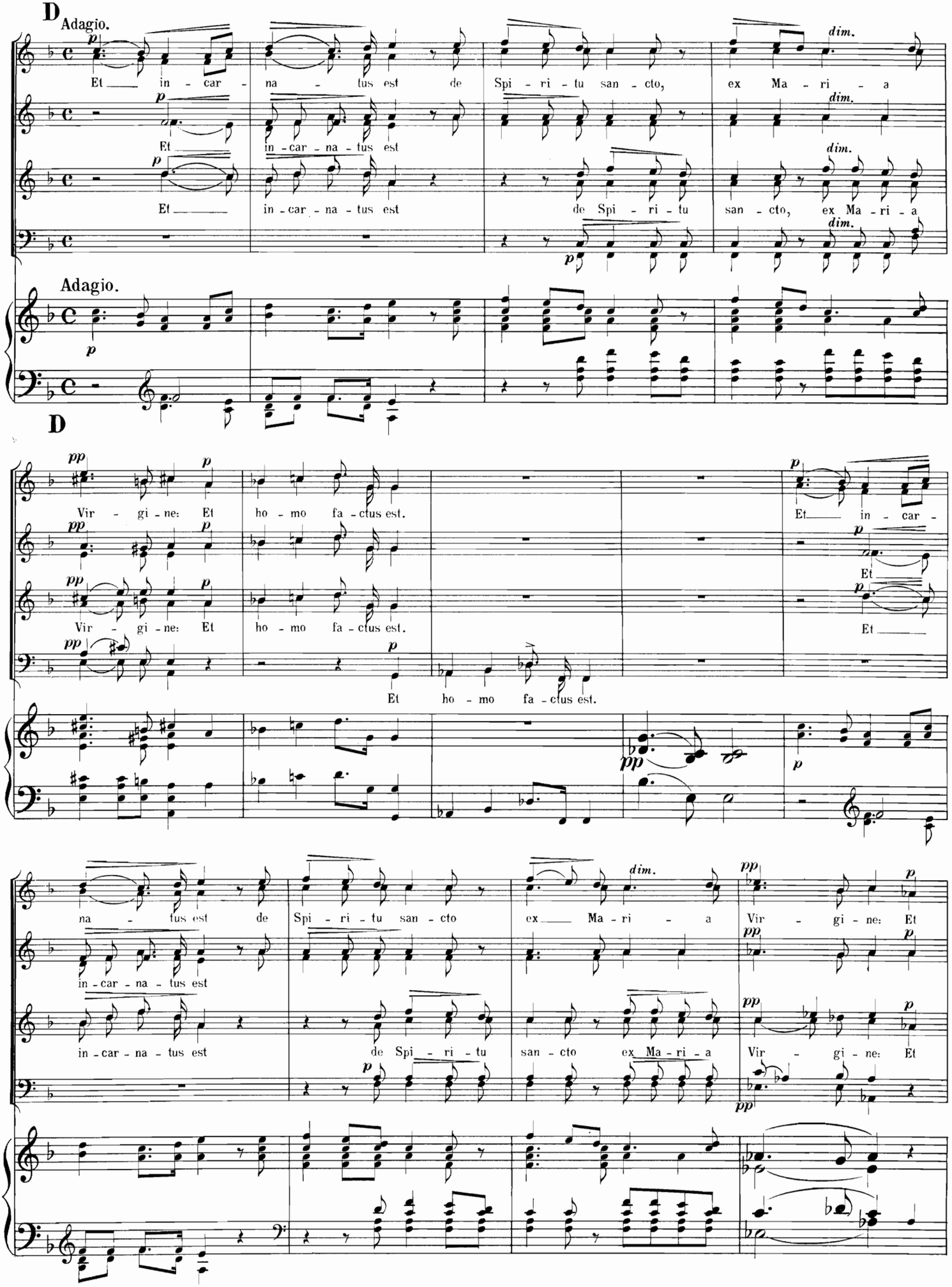
D
Adagio.
Et in - car - na - tus est de Spi - ri - tu san - cto, ex Ma - ri - a
Et in - car - na - tus est
Et in - car - na - tus est de Spi - ri - tu san - cto, ex Ma - ri - a
Adagio.
D
Vir - gi - ne: Et ho - mo fa - ctus est.
Et in - car -
Et
Vir - gi - ne: Et ho - mo fa - ctus est.
Et
Et ho - mo fa - ctus est.
na - tus est de Spi - ri - tu san - cto ex Ma - ri - a Vir - gi - ne: Et
in - car - na - tus est
in - car - na - tus est de Spi - ri - tu san - cto ex Ma - ri - a Vir - gi - ne: Et

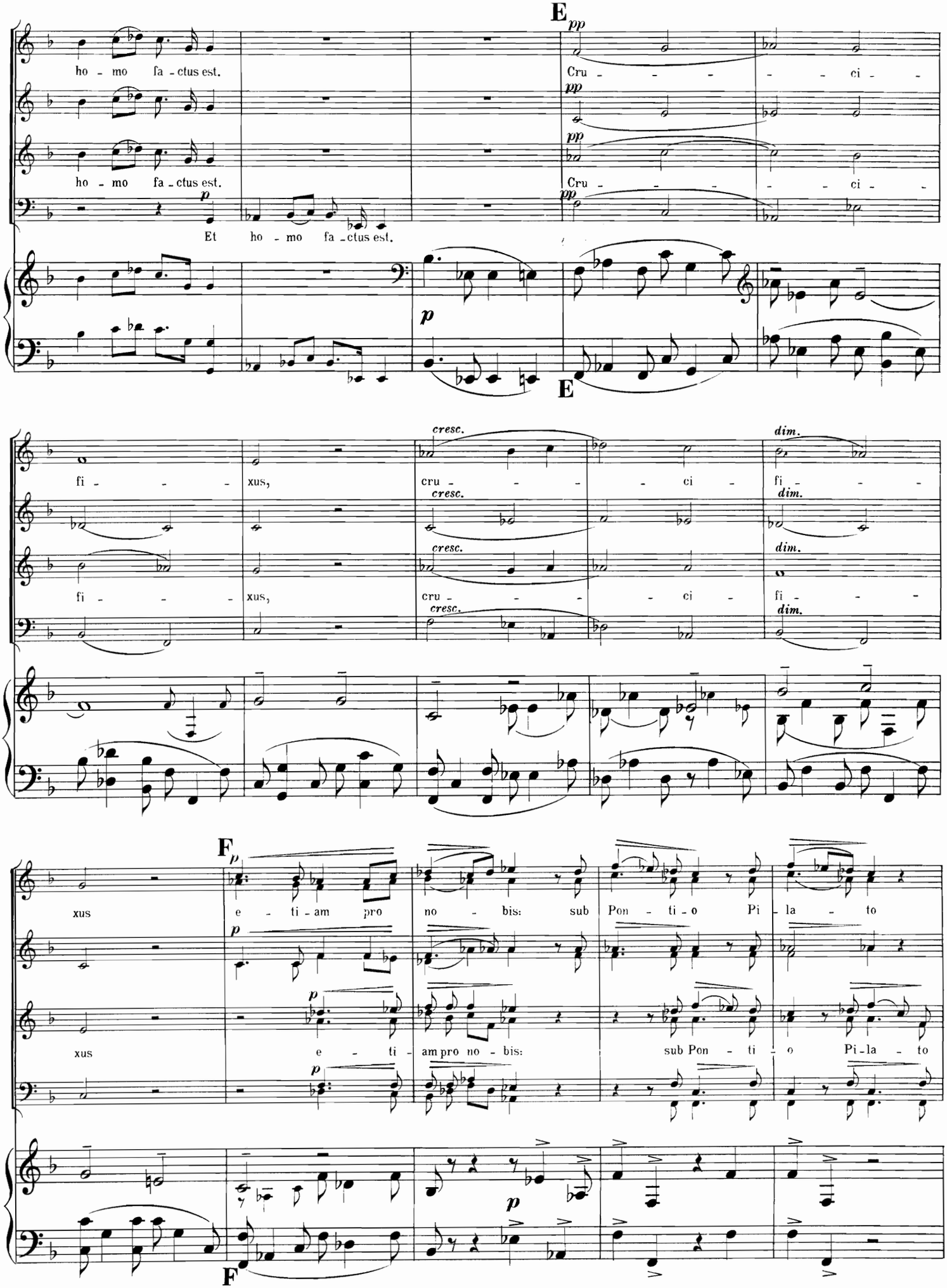
E
pp
ho - mo fa - ctus est.
Cru - - - - - ci - -
ho - mo fa - ctus est.
Cru - - - - - ci - -
p
Et ho - mo fa - ctus est.
E
cresc.
dim.
fi - - - - xus,
cru - - - - - ci - fi - - -
F
p
xus
e - ti - am pro no - bis: sub Pon - ti - o Pi - la - to
xus
e - ti - am pro no - bis: sub Pon - ti - o Pi - la - to
F

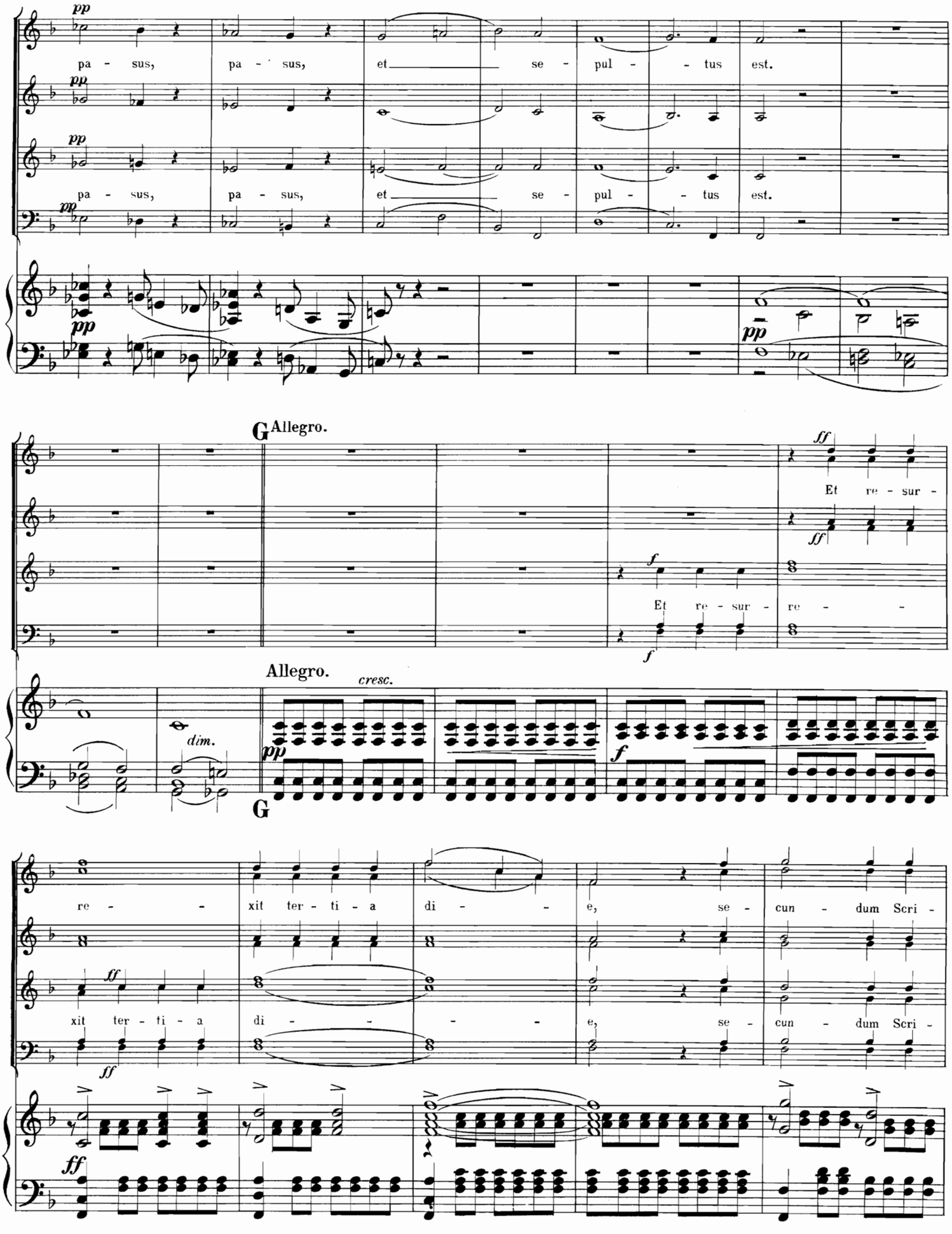
pp
pa - sus, pa - sus, et se - pul - tus est.
pp
pa - sus, pa - sus, et se - pul - tus est.
pp
pp
pp
G
Allegro.
ff
Et re - sur -
ff
f
Et re - sur - re -
f
Allegro.
cresc.
dim.
pp
f
G
re - xit ter - ti - a di - e, se - cun - dum Scri -
ff
xit ter - ti - a di - e, se - cun - dum Scri -
ff
ff

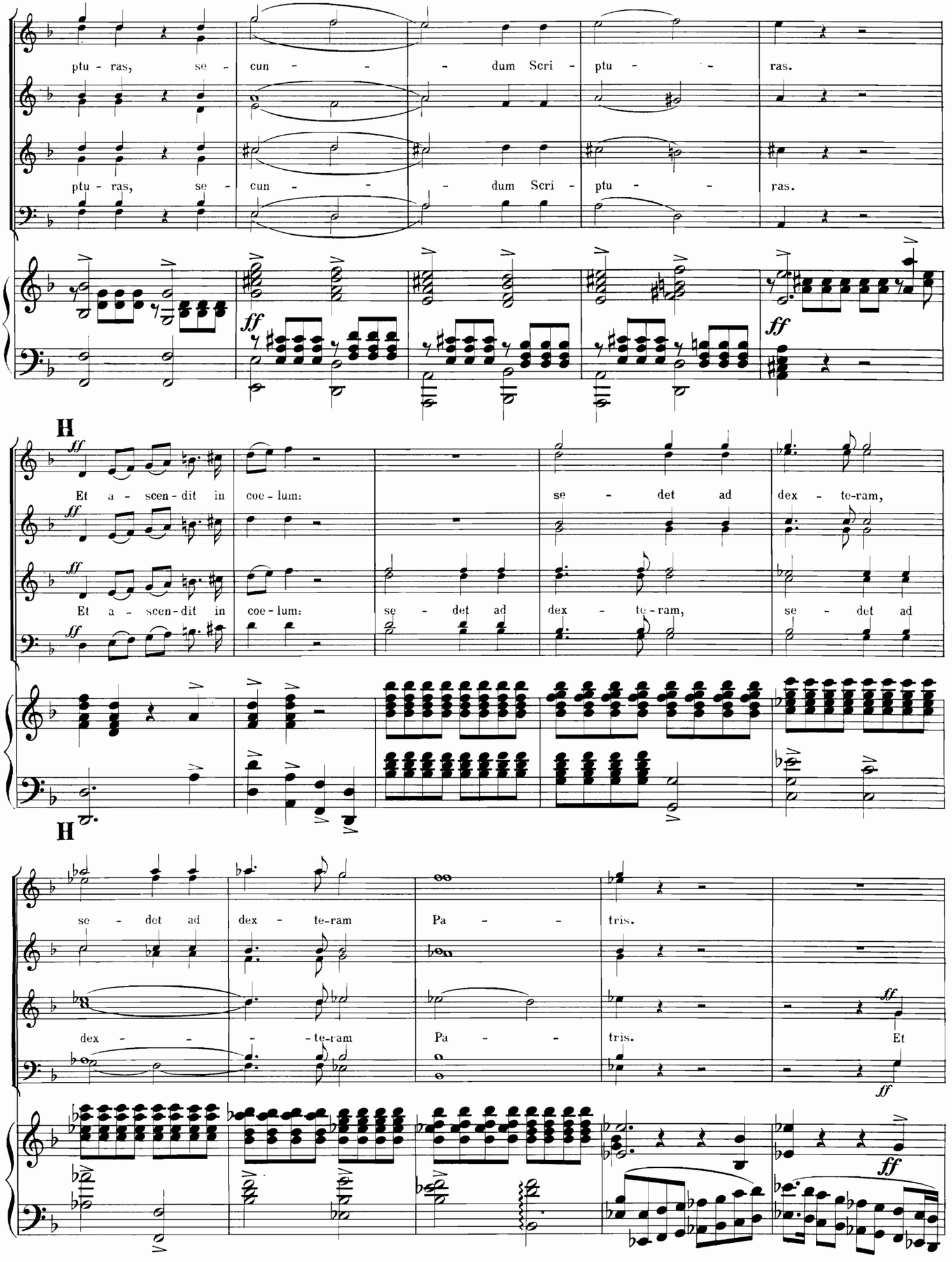
ptu - ras, se - cun - - - dum Scri - ptu - - ras.
ptu - ras, se - cun - - - dum Scri - ptu - - ras.
ff
ff
H
ff
Et a - scen - dit in coe - lum: se - det ad dex - te-ram,
Et a - scen - dit in coe - lum: se - det ad dex - te-ram, se - det ad
H
se - det ad dex - te-ram Pa - - tris.
dex - - - - te-ram Pa - - tris. Et
ff
ff
ff

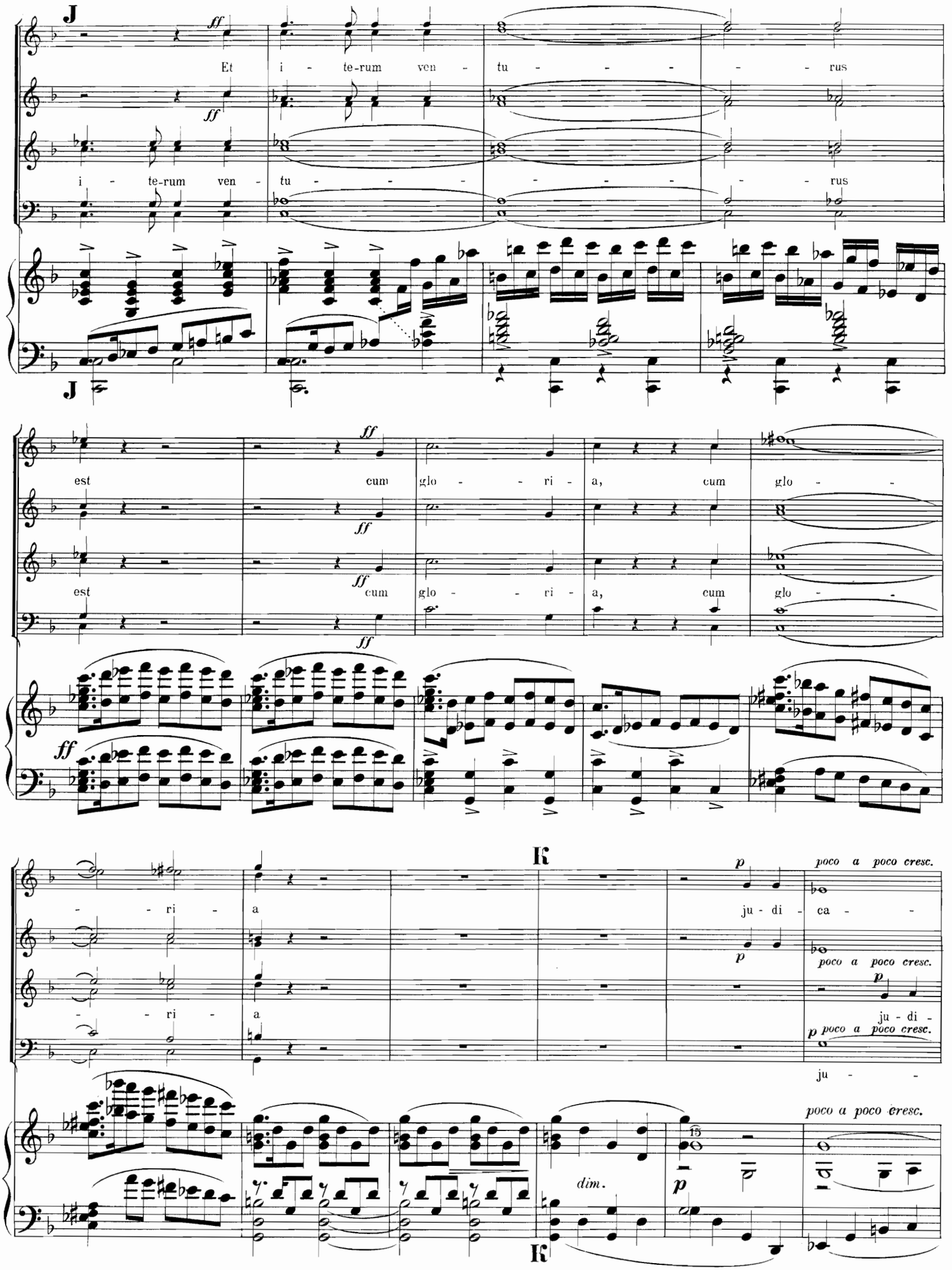
J
ff
Et i - te-rum ven - tu - - - - - rus
i - te-rum ven - tu - - - - - - - rus
J
ff
est cum glo - - ri - a, cum glo - -
est cum glo - - ri - a, cum glo - -
ff
ff
K
p
poco a poco cresc.
- - ri - a
ju - di - ca - -
- - ri - a
ju - di -
ju - -
poco a poco cresc.
dim.
p
K

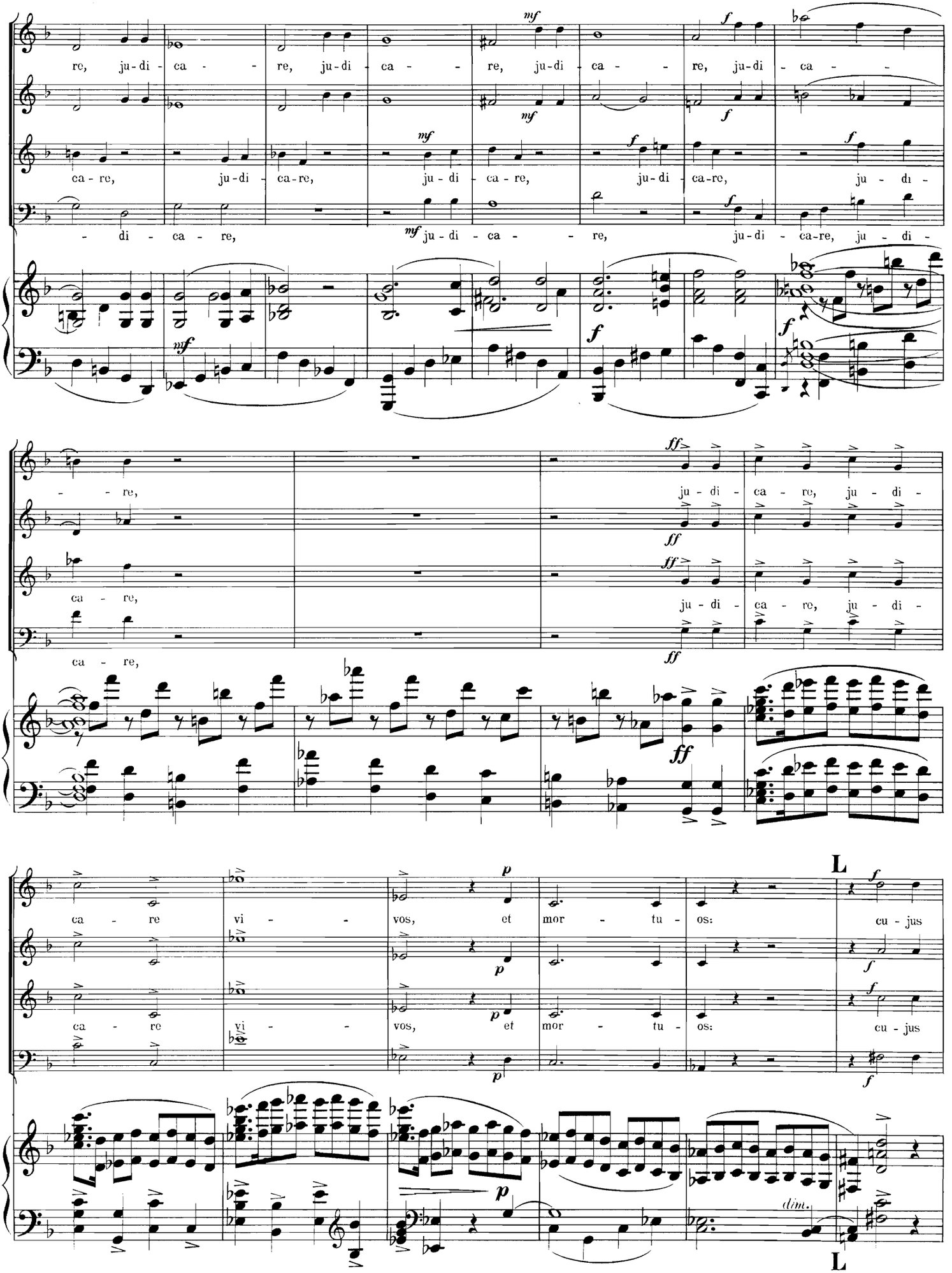
re, ju-di - ca - re, ju-di - ca - re, ju-di - ca - re, ju-di - ca -
ca - re, ju-di - ca-re, ju - di - ca - re, ju-di - ca-re, ju - di -
- di - ca - re, ju - di - ca - re, ju-di - ca-re, ju - di -
- re, ju - di - ca - re, ju - di -
ca - re, ju - di - ca - re, ju - di -
ca - re, ju - di - ca - re, ju - di -
ca - re vi - vos, et mor - tu - os: cu - jus
ca - re vi - vos, et mor - tu - os: cu - jus
dim.

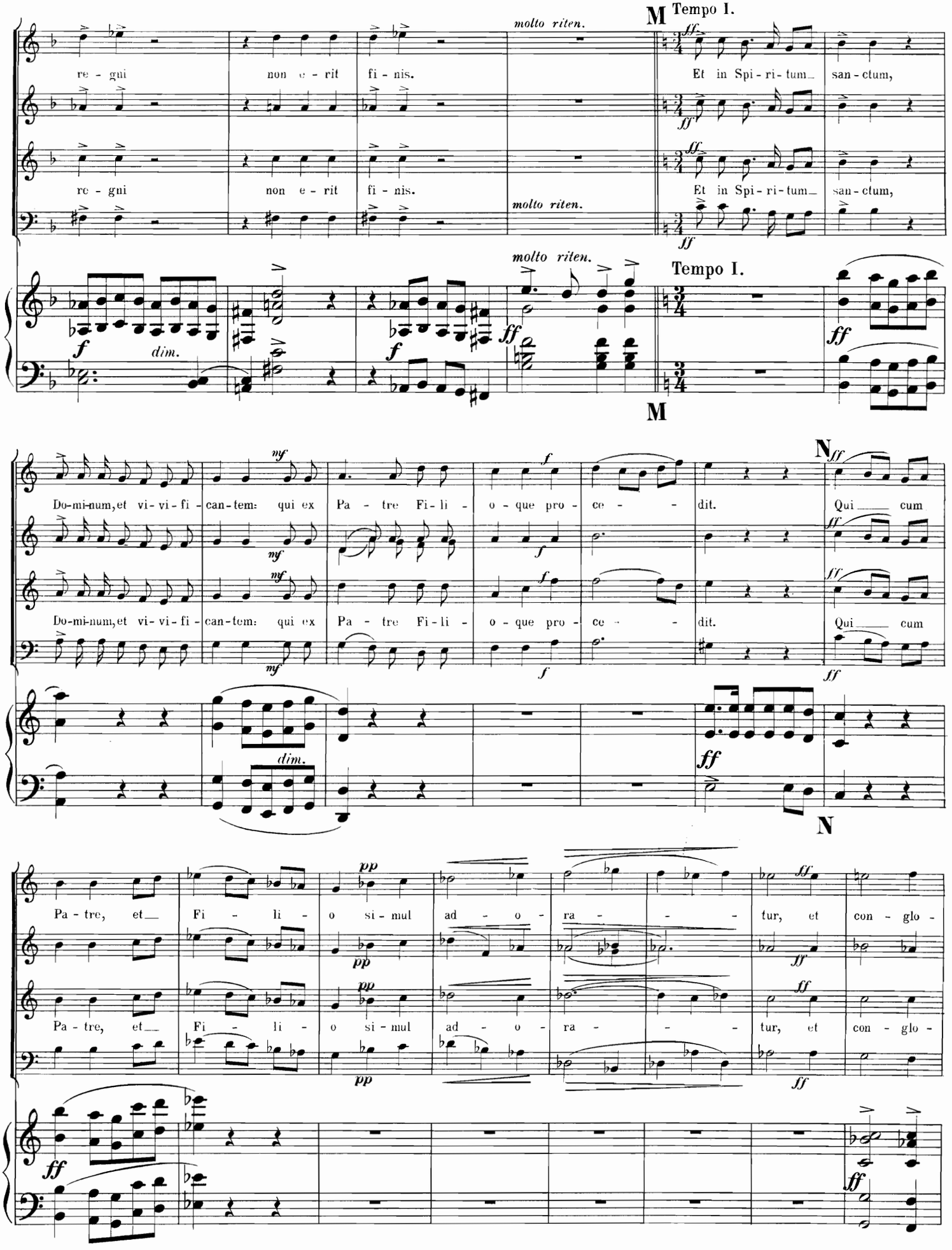
M
Tempo I.
molto riten.
re - gni non e - rit fi - nis.
Et in Spi - ri - tum san - ctum,
re - gni non e - rit fi - nis.
Et in Spi - ri - tum san - ctum,
molto riten.
Tempo I.
M
Do-mi-num, et vi-vi-fi - can-tem: qui ex Pa - tre Fi-li - o - que pro - ce - dit.
Qui cum
Do-mi-num, et vi-vi-fi - can-tem: qui ex Pa - tre Fi-li - o - que pro - ce - dit.
Qui cum
N
N
Pa - tre, et Fi - li - o si - mul ad - o - ra - tur, et con - glo -
Pa - tre, et Fi - li - o si - mul ad - o - ra - tur, et con - glo -

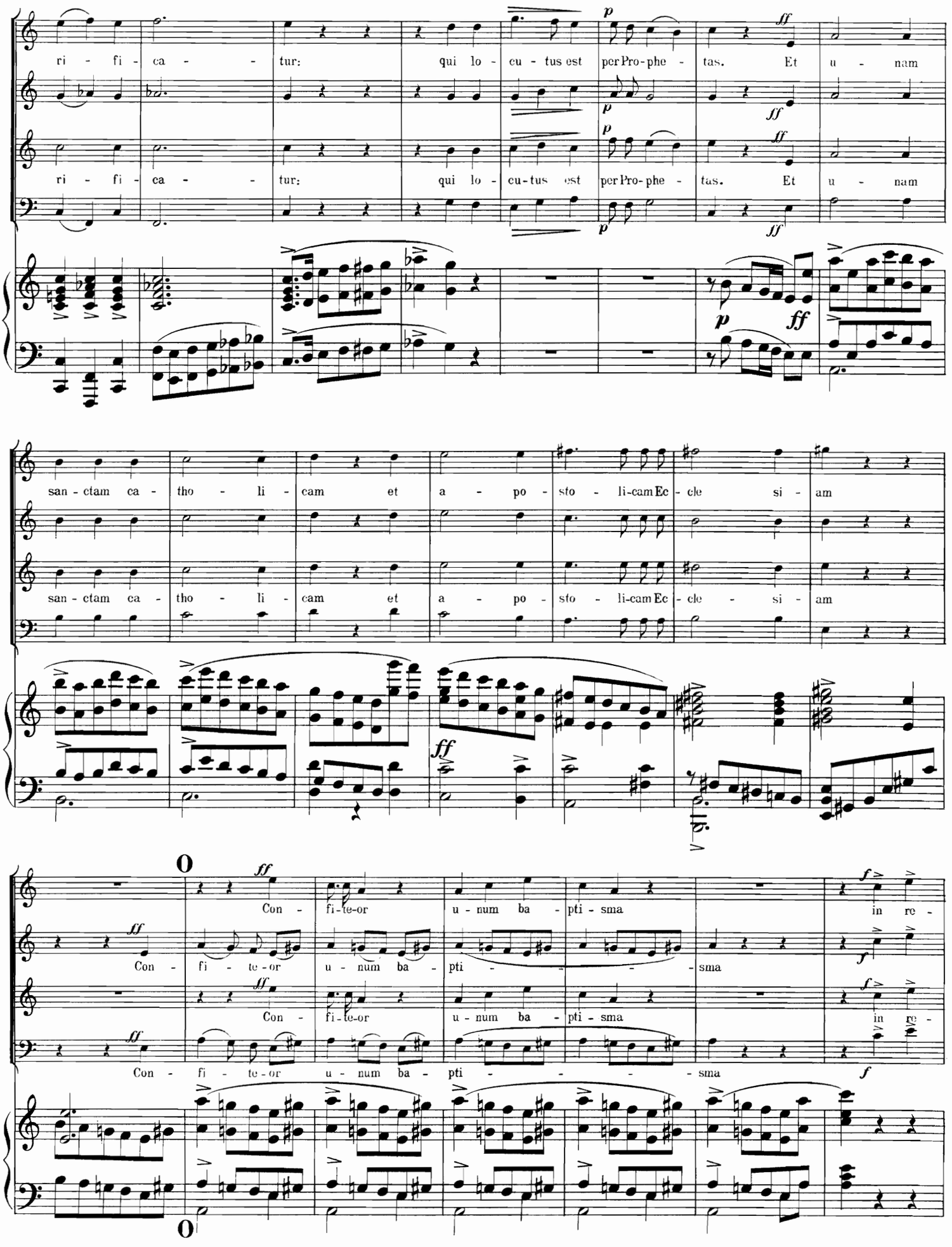
ri - fi - ca - - tur: qui lo - cu - tus est per Pro - phe - tas. Et u - nam
ri - fi - ca - - tur: qui lo - cu - tus est per Pro - phe - tas. Et u - nam
san - ctam ca - tho - li - cam et a - po - sto - li - cam Ec - cle si - am
san - ctam ca - tho - li - cam et a - po - sto - li - cam Ec - cle - si - am
Con - fi - te - or u - num ba - pti - sma in re -
Con - fi - te - or u - num ba - pti - - - - sma
Con - fi - te - or u - num ba - pti - sma in re -
Con - fi - te - or u - num ba - pti - - - - sma

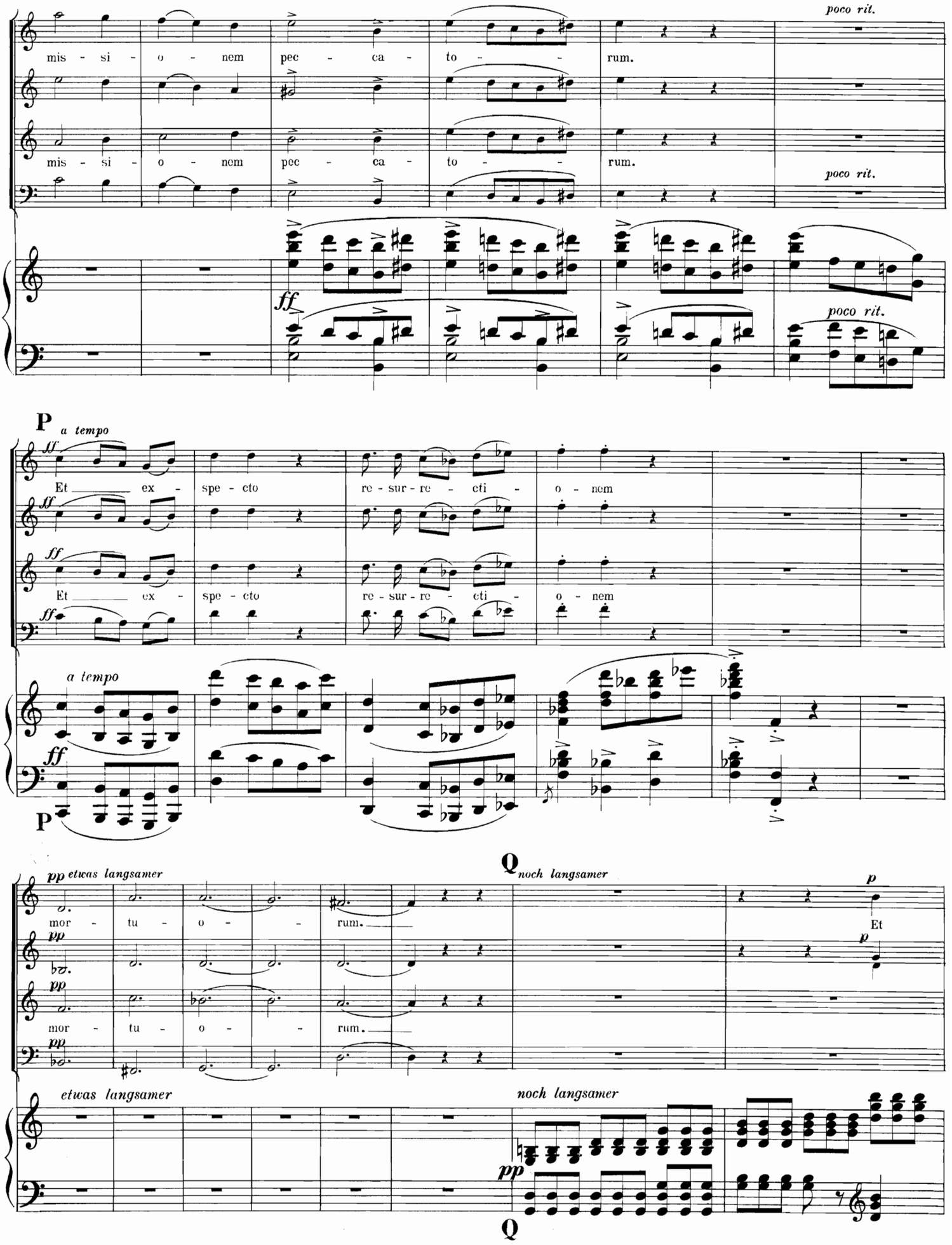
poco rit.
mis - si - o - nem pec - ca - to - - rum.
mis - si - o - nem pec - ca - to - - rum.
poco rit.
poco rit.
ff
P
a tempo
ff
Et ex - spe - cto re - sur - re - cti - o - nem
Et ex - spe - cto re - sur - re - cti - o - nem
a tempo
ff
P
Q
pp etwas langsamer
noch langsamer
p
mor - tu - o - - rum.
Et
mor - tu - o - - rum.
etwas langsamer
noch langsamer
pp
Q

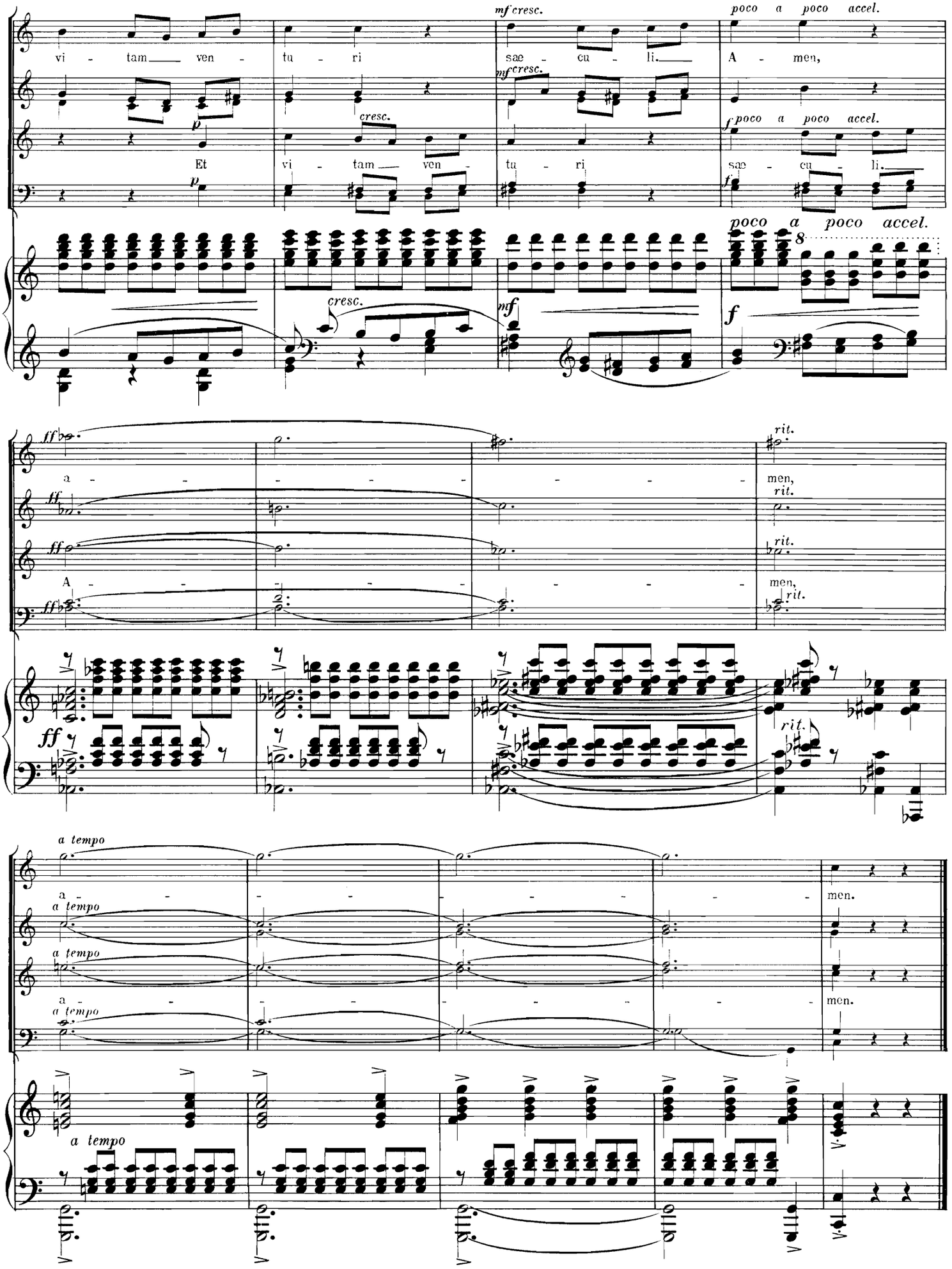
vi - tam ven - tu - ri sae - cu - li. A - men,
Et vi - tam ven - tu - ri sae - cu - li.
mf cresc.
poco a poco accel.
cresc.
mf
f
a - - - - men,
A - - - - men,
rit.
ff
a tempo
men.

Sanctus.

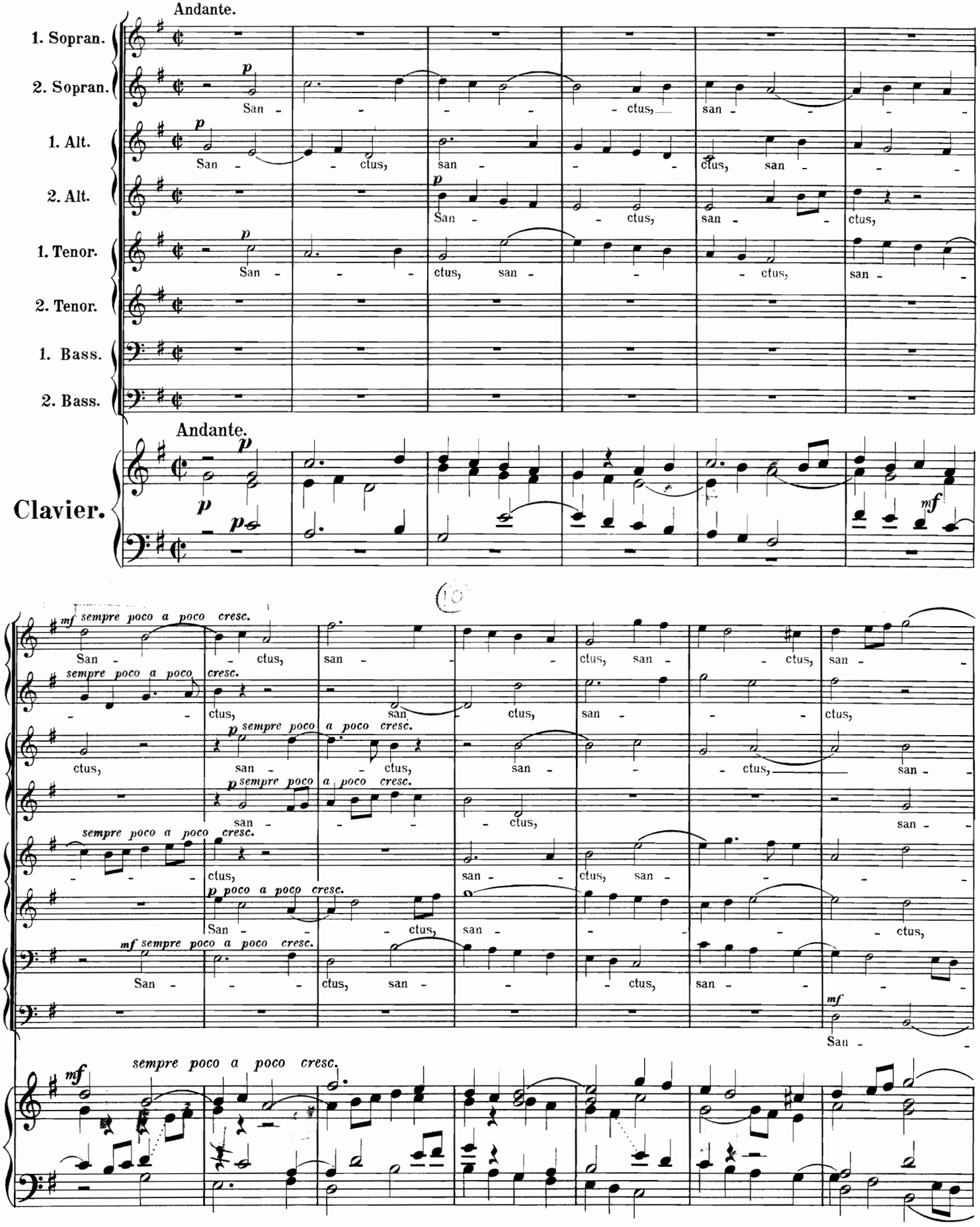
Andante.
1. Sopran.
2. Sopran.
1. Alt.
2. Alt.
1. Tenor.
2. Tenor.
1. Bass.
2. Bass.
San - ctus, san - ctus,
Clavier.
Andante.
mf sempre poco a poco cresc.
p poco a poco cresc.
sempre poco a poco cresc.
mf

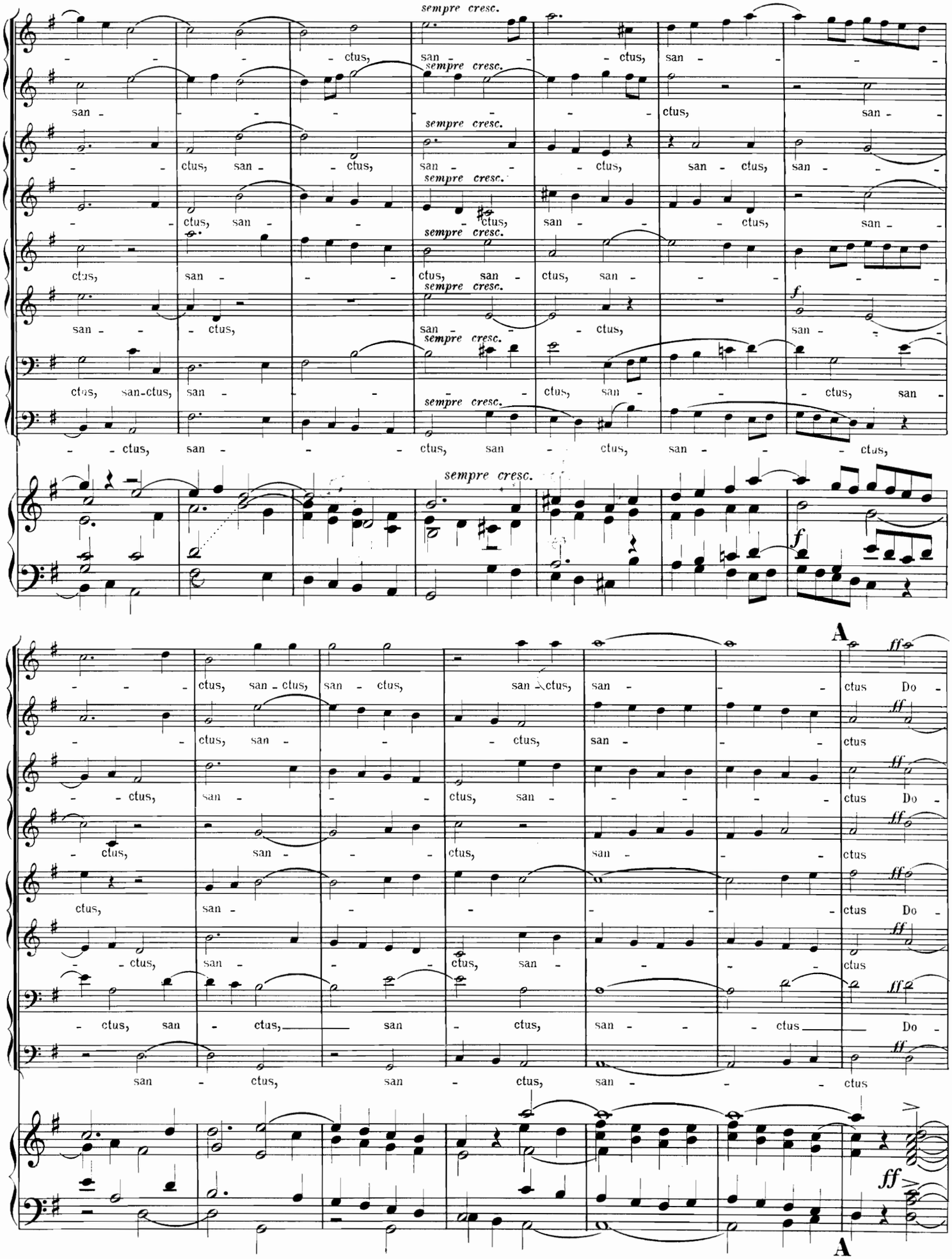
sempre cresc.
ctus, san - ctus, san
san - ctus, san
ctus, san - ctus, san - ctus, san - ctus, san
ctus, san - ctus, san - ctus, san
ctus, san - ctus, san - ctus, san
ctus, san - ctus, san - ctus, san
san - ctus, san - ctus, san
ctus, san-ctus, san - ctus, san - ctus, san
ctus, san - ctus, san - ctus, san - ctus,
f
A
ctus, san - ctus, san - ctus, san - ctus, san - ctus Do
ctus, san - ctus, san - ctus
ctus, san - ctus, san - ctus Do
ctus, san - ctus, san - ctus
ctus, san - ctus Do
ctus, san - ctus, san - ctus
ctus, san - ctus, san - ctus, san - ctus Do
san - ctus, san - ctus, san - ctus
ff

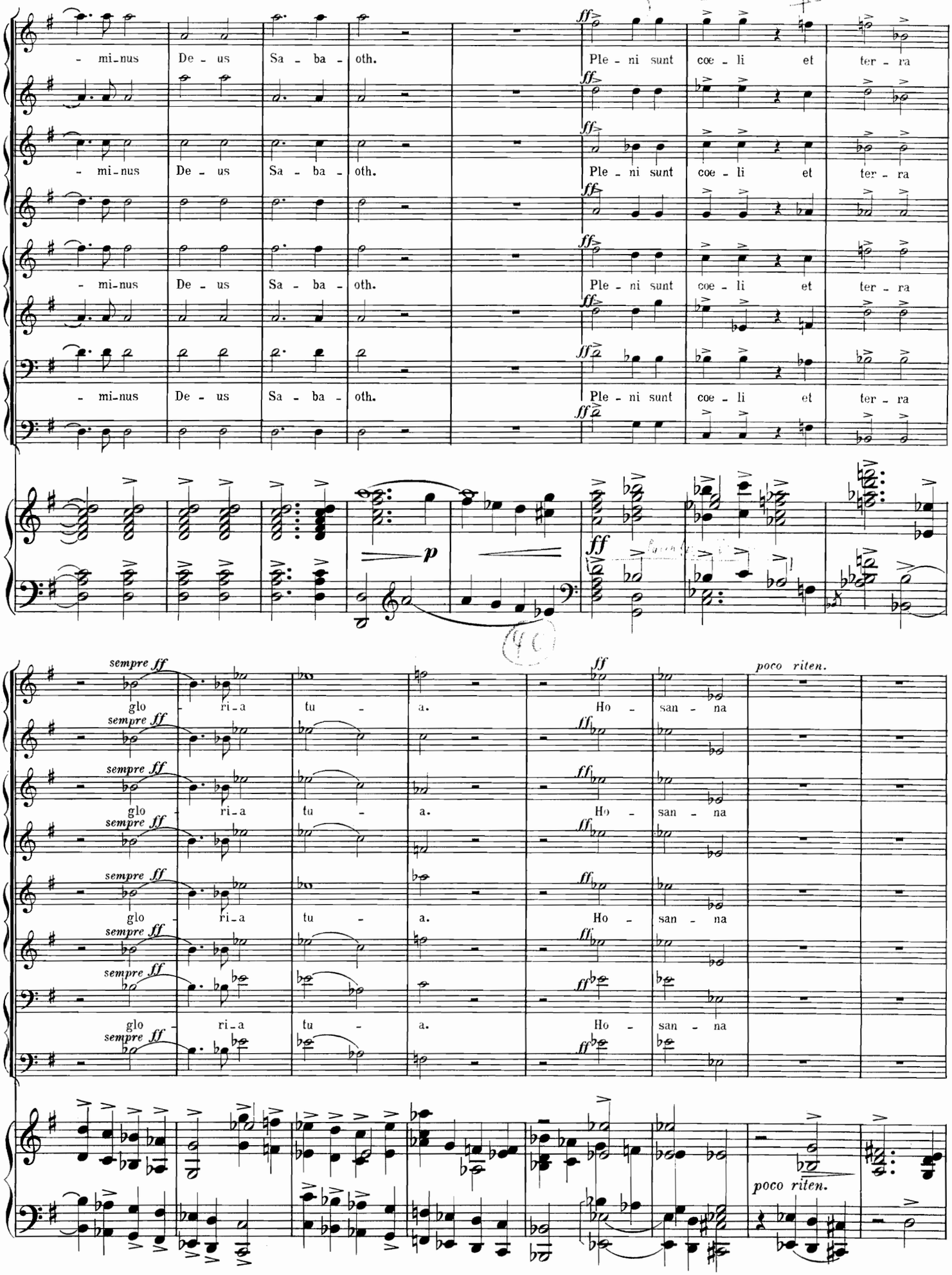
- mi-nus De - us Sa - ba - oth.
Ple - ni sunt coe - li et ter - ra
ff
p
sempre ff
glo - ri - a tu - a.
Ho - san - na
poco riten.

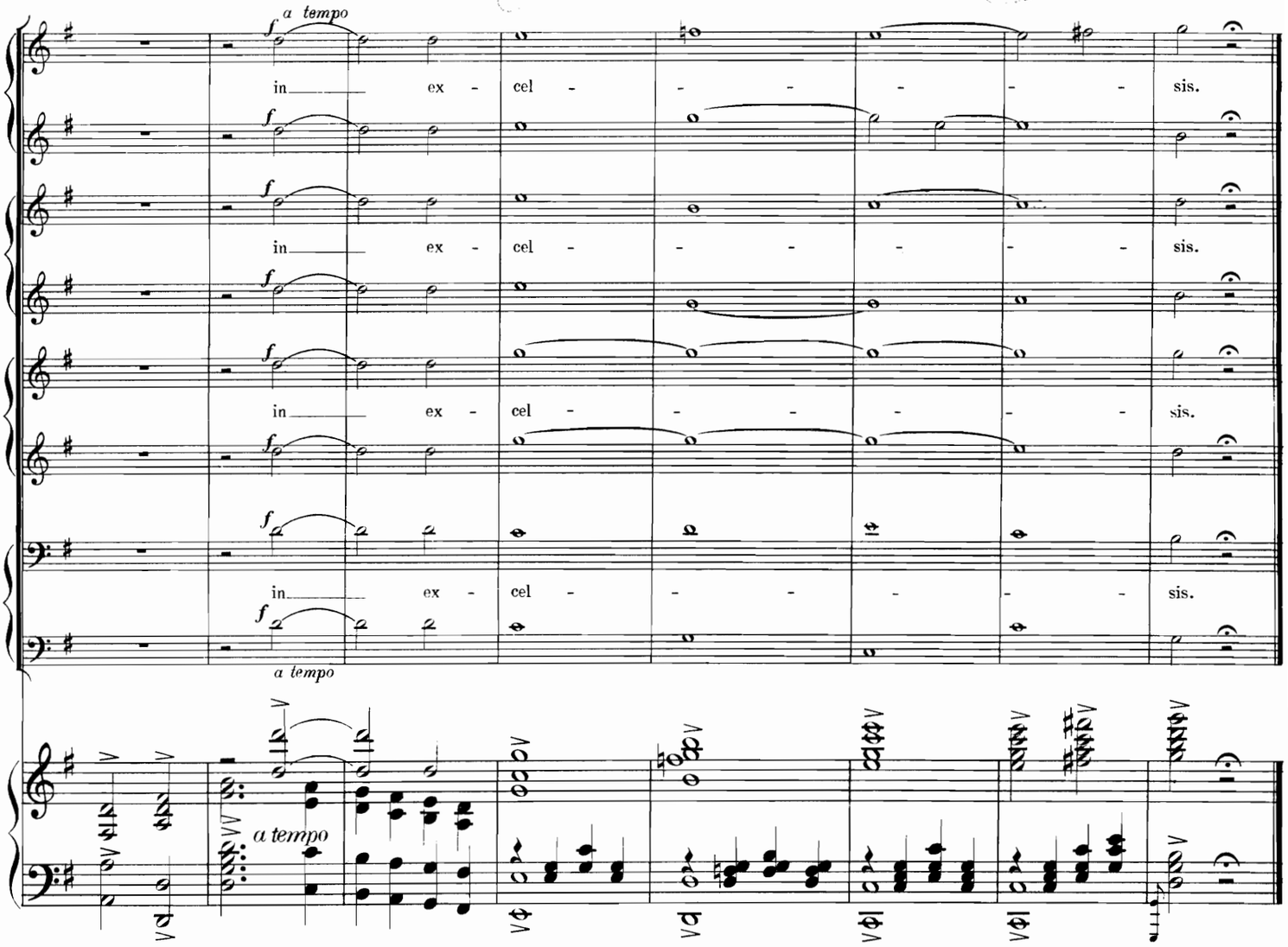
a tempo
in ex - cel - - - - - - sis.
a tempo

Benedictus.

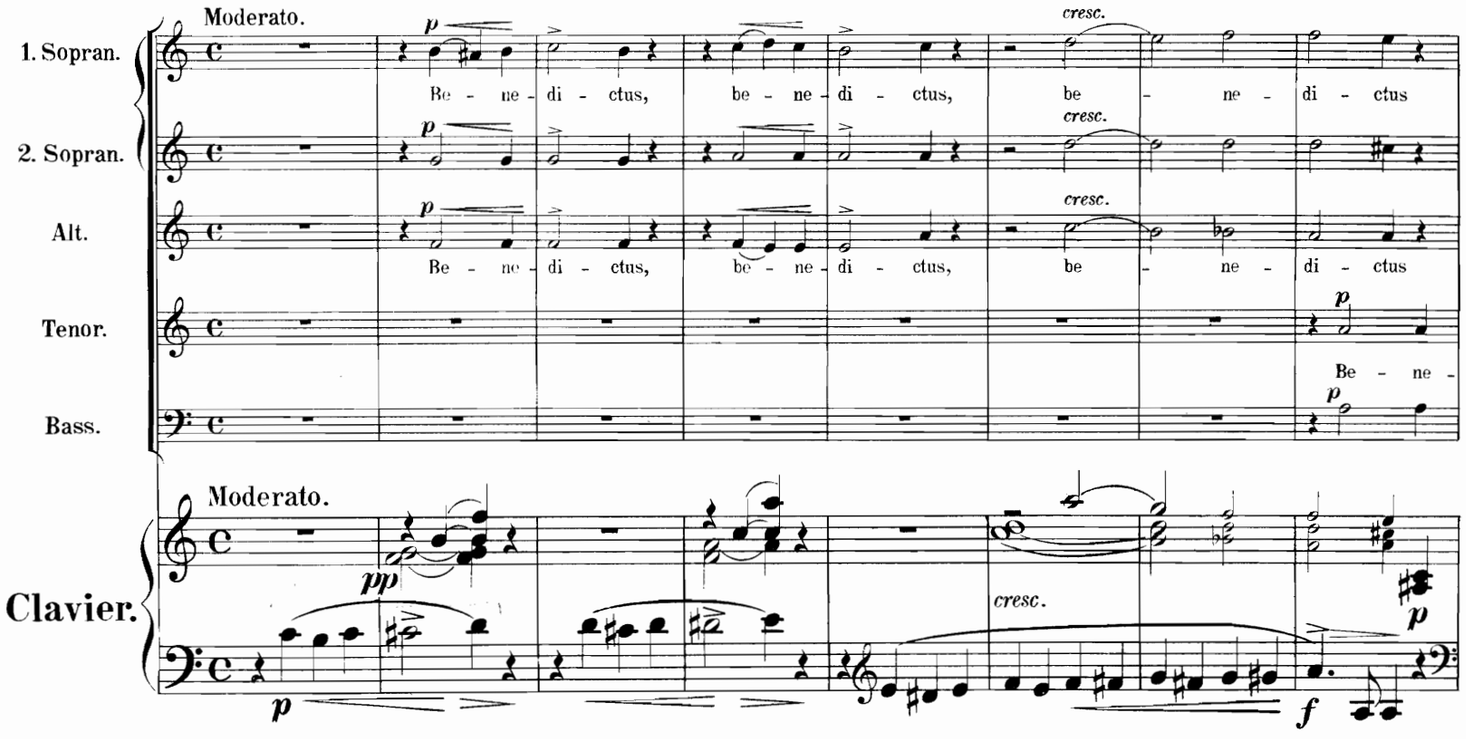
Moderato.
1. Sopran.
2. Sopran.
Alt.
Tenor.
Bass.
Clavier.
Be - ne - di - ctus, be - ne - di - ctus, be - ne - di - ctus
Be - ne -
cresc.

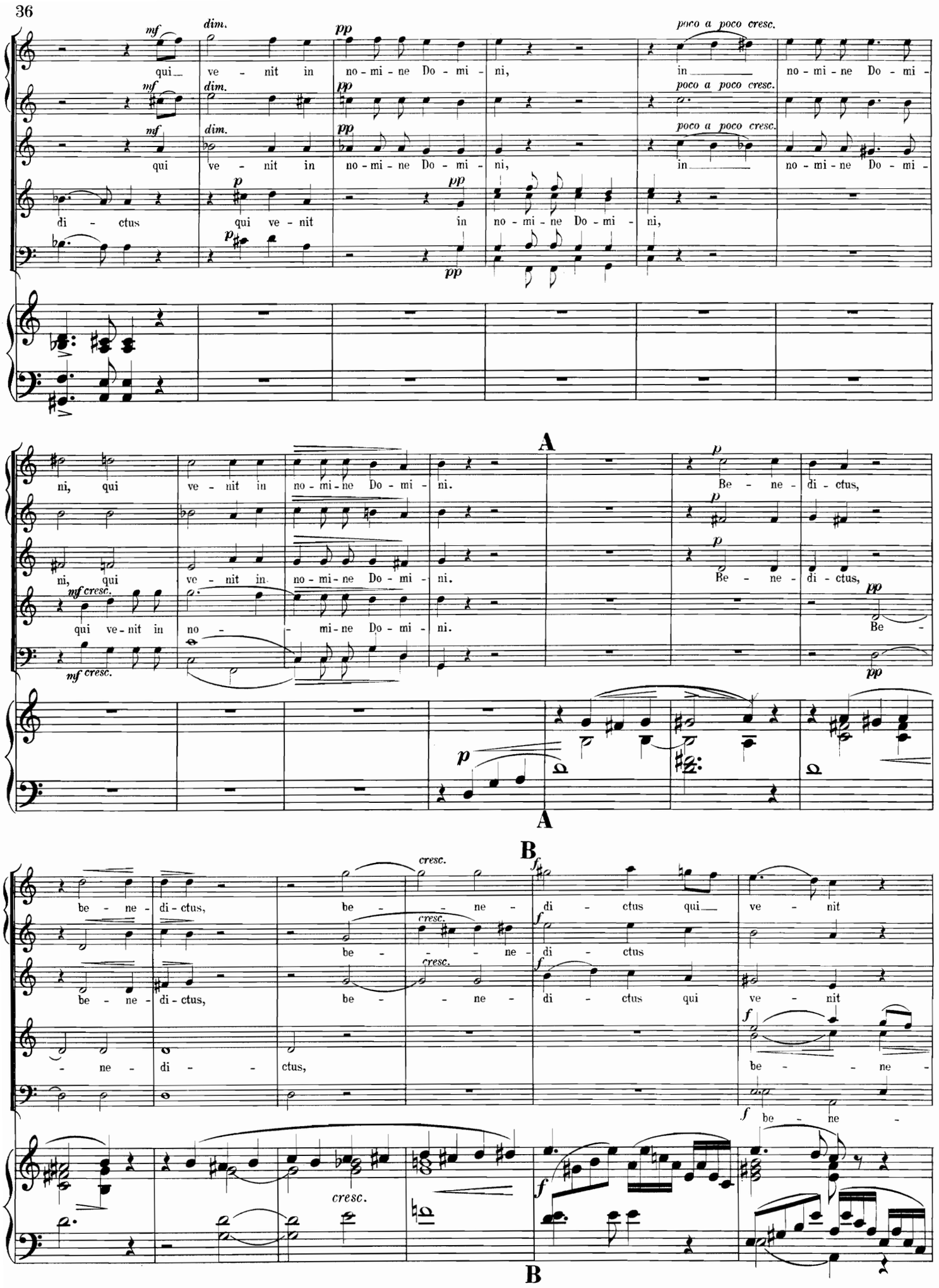
mf dim. pp poco a poco cresc.
qui ve - nit in no - mi - ne Do - mi - ni, in no - mi - ne Do - mi -
di - ctus qui ve - nit in no - mi - ne Do - mi - ni,
A
ni, qui ve - nit in no - mi - ne Do - mi - ni.
Be - ne - di - ctus,
mf cresc.
qui ve - nit in no - mi - ne Do - mi - ni.
A
B
be - ne - di - ctus, be - ne - di - ctus qui ve - nit
be - ne - di - ctus, be - ne - di - ctus qui ve - nit
- ne - di - ctus, be - ne
cresc.
B

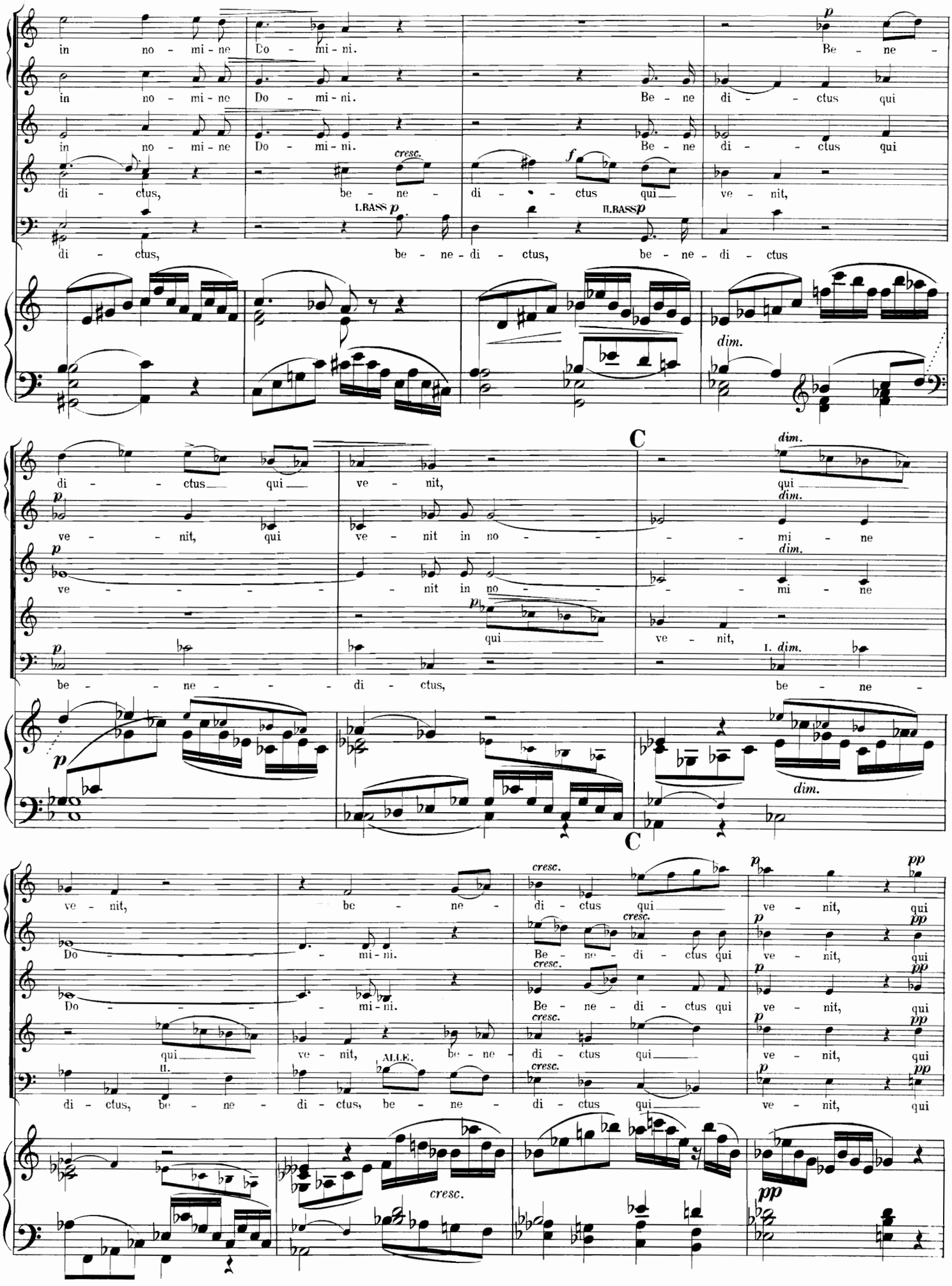
in no - mi - ne Do - mi - ni.
Be - ne -
in no - mi - ne Do - mi - ni.
Be - ne di - - ctus qui
in no - mi - ne Do - mi - ni.
Be - ne di - - ctus qui
di - ctus, be - ne - di - - ctus qui ve - nit,
cresc.
f
I. BASS p
II. BASS p
di - ctus, be - ne - di - ctus, be - ne - di - ctus
dim.
di - - ctus qui ve - nit,
C
dim.
qui
ve - - nit, qui ve - nit in no - - - - mi - ne
dim.
ve - - - - - nit in no - - - - mi - ne
qui
ve - nit,
I. dim.
be - - ne - - - di - ctus, be - ne -
dim.
ve - nit, be - ne - di - ctus qui ve - nit, qui
Do - - - - mi - ni. Be - ne - di - ctus qui ve - nit, qui
Do - - - - mi - ni. Be - ne - di - ctus qui ve - nit, qui
qui
ve - nit, ALLE. be - ne - di - ctus qui ve - nit, qui
II.
di - ctus, be - ne - di - ctus, be - ne - di - ctus qui ve - nit, qui
cresc.
pp

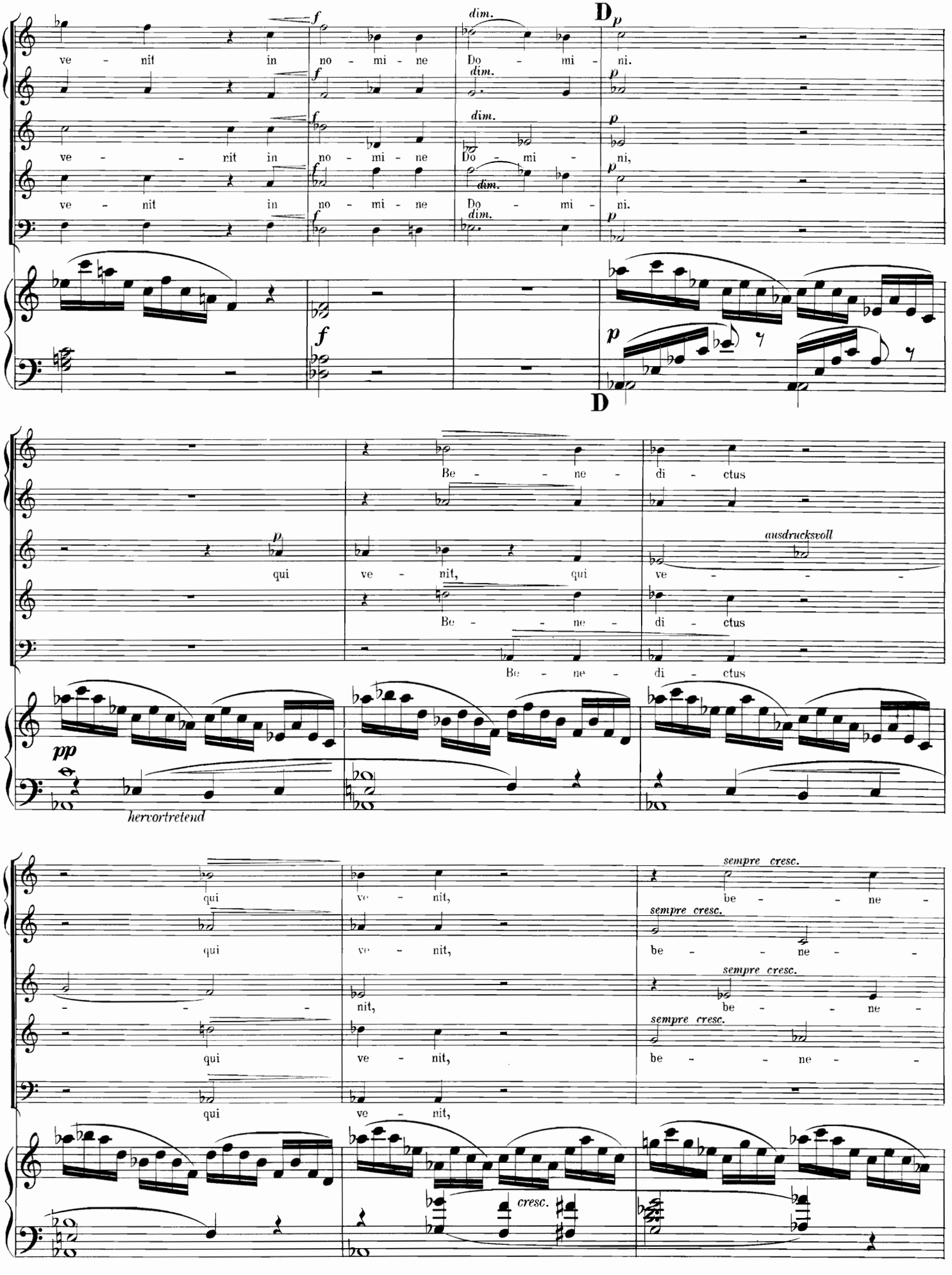
ve - nit in no - mi - ne Do - mi - ni.
ve - - - nit in no - mi - ne Do - mi - ni,
ve - nit in no - mi - ne Do - mi - ni.
D
Be - - - ne - di - ctus
qui ve - nit, qui ve - - - -
ausdrucksvoll
Be - - - ne - di - ctus
Be - ne - di - ctus
hervortretend
qui ve - nit, be - - - ne - -
sempre cresc.
qui ve - nit, be - - - ne - -
- - - nit, be - - - ne - -
qui ve - nit, be - - - ne - -
qui ve - nit,
cresc.

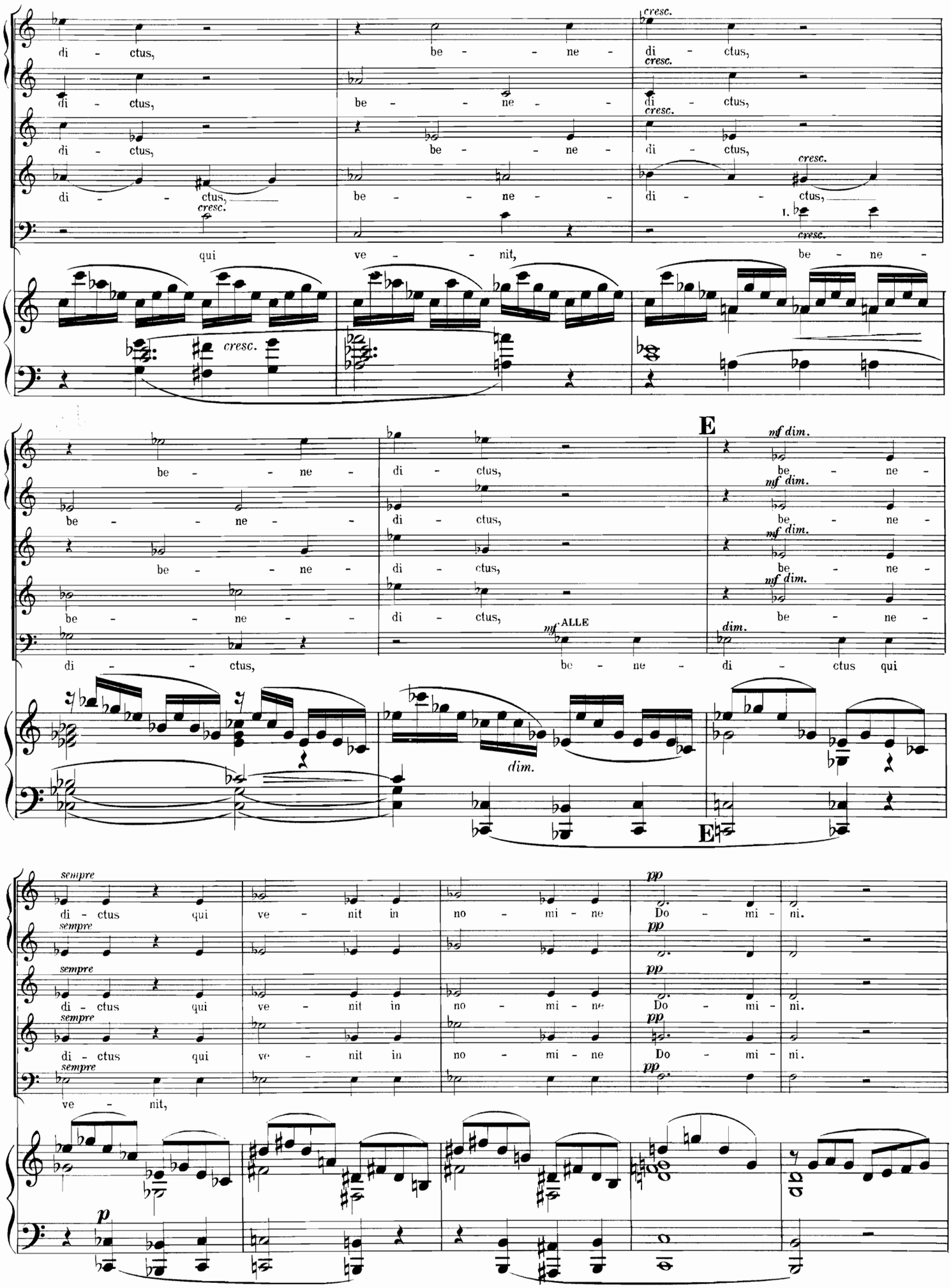
di - ctus,
be - - - ne -
di - ctus,
cresc.
di - ctus,
be - - - ne -
di - ctus,
cresc.
di - ctus,
be - - - ne -
di - ctus,
cresc.
di - - - ctus,
be - - - ne -
di - - - ctus,
cresc.
cresc.
1.
cresc.
qui
ve - - - nit,
be - ne -
cresc.
be - - - ne -
di - ctus,
be - ne -
mf dim.
be - - - ne -
di - ctus,
be - ne -
mf dim.
be - - - ne -
di - ctus,
be - ne -
mf dim.
be - - - ne -
di - ctus,
be - ne -
mf ALLE
dim.
di - - - ctus,
be - ne - di - ctus qui
dim.
E
E
sempre
di - ctus qui
ve - nit in
no - mi - ne
Do - mi - ni.
pp
sempre
di - ctus qui
ve - nit in
no - mi - ne
Do - mi - ni.
pp
sempre
di - ctus qui
ve - nit in
no - mi - ne
Do - mi - ni.
pp
sempre
ve - nit,
pp
p

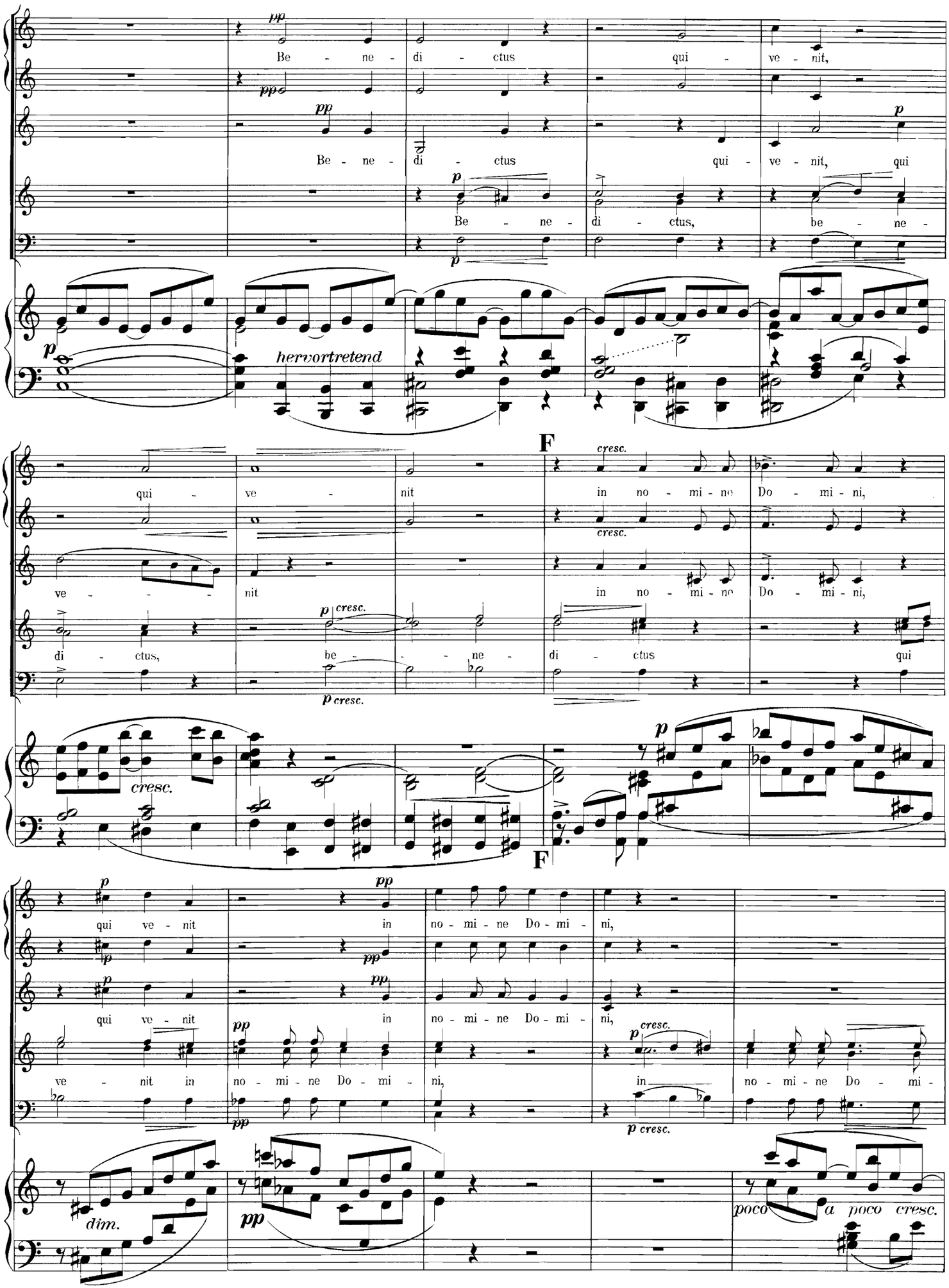
Be - ne - di - ctus qui - ve - nit,
Be - ne - di - ctus qui - ve - nit, qui
Be - ne - di - ctus, be - ne -
hervortretend
qui - ve - nit in no - mi - ne Do - mi - ni,
ve - - - - nit in no - mi - ne Do - mi - ni,
di - ctus, be - - - ne - di - ctus qui
qui ve - nit in no - mi - ne Do - mi - ni,
ve - nit in no - mi - ne Do - mi - ni, in no - mi - ne Do - mi -
dim.
poco a poco cresc.

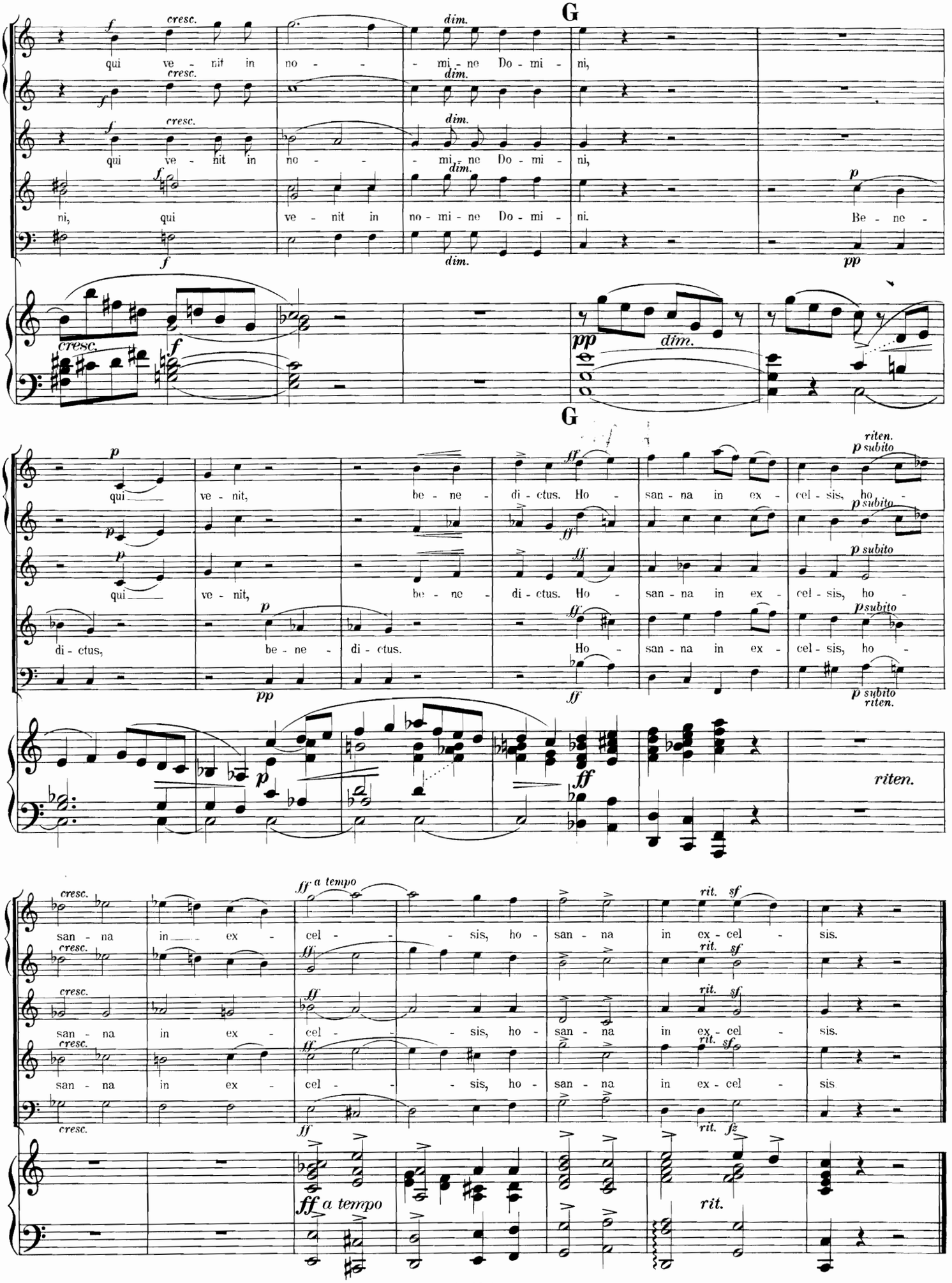
G
qui ve - nit in no - - - mi - ne Do - mi - ni,
qui ve - nit in no - - - mi - ne Do - mi - ni,
ni, qui ve - nit in no - mi - ne Do - mi - ni. Be - ne -
cresc.
dim.
pp
G
qui ve - nit, be - ne - di - ctus. Ho - san - na in ex - cel - sis, ho -
di - ctus, be - ne - di - ctus. Ho - san - na in ex - cel - sis, ho -
riten.
p subito
ff
pp
riten.
san - na in ex - cel - - - sis, ho - san - na in ex - cel - sis.
ff a tempo
rit. sf
rit. fz
rit.

Agnus.

Andante.
1. Sopran.
2. Sopran.
1. Alt.
2. Alt.
1. Tenor.
2. Tenor.
1. Bass.
2. Bass.
p
cresc.
f
A - gnus De - i, qui tol - lis pec-ca-ta mun - di:
Andante.
Clavier.
A
p poco a poco cresc.
mf poco a poco cresc.
cresc.
ff
mi - se - re - re,
no -

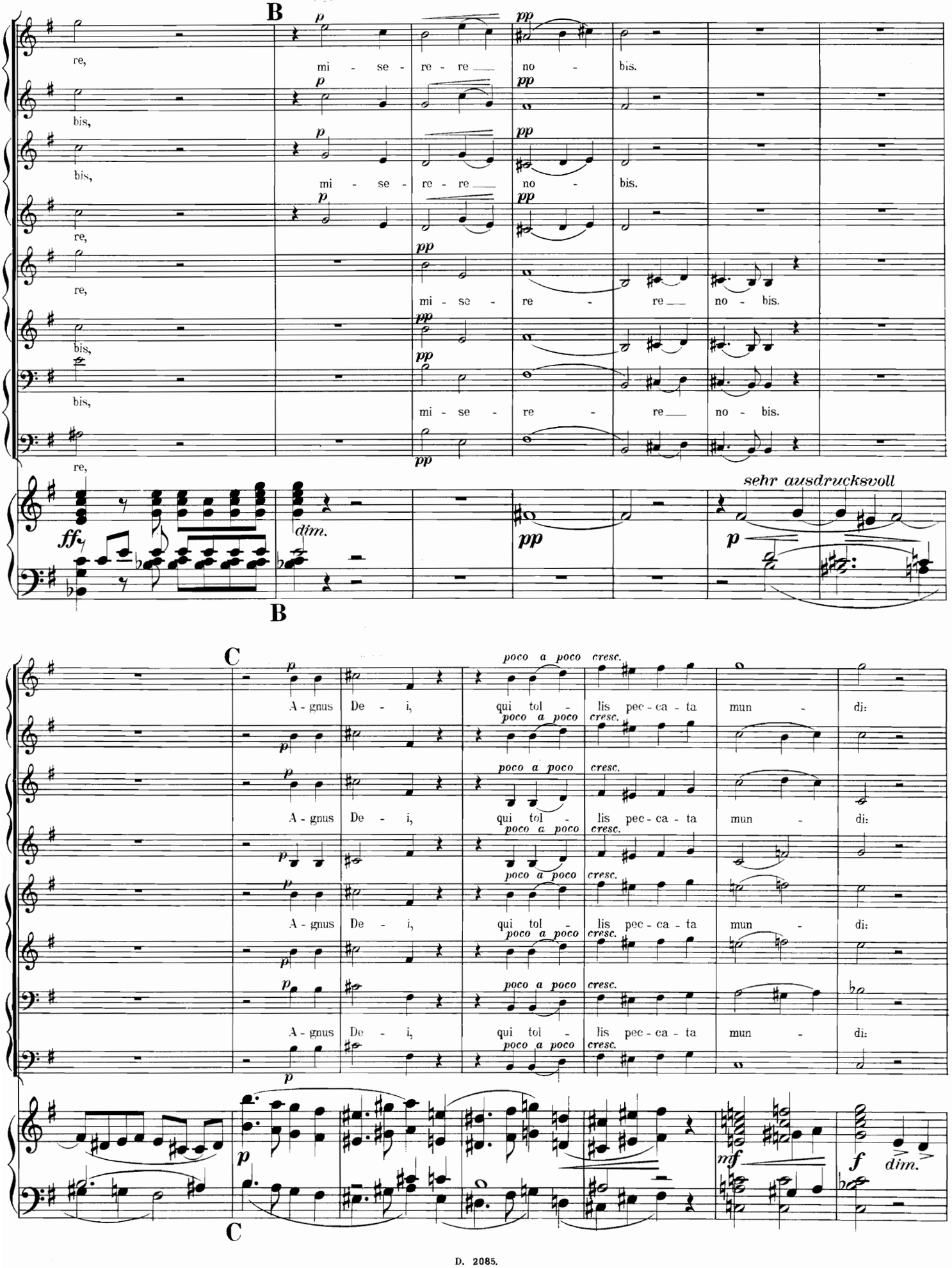
B
re,
bis,
bis,
re,
re,
bis,
bis,
re,
mi - se - re - re no - bis.
mi - se - re - re no - bis.
mi - se - re - re no - bis.
mi - se - re - re no - bis.
sehr ausdrucksvoll
B
C
A - gnus De - i, qui tol - lis pec - ca - ta mun - di:
poco a poco cresc.
C

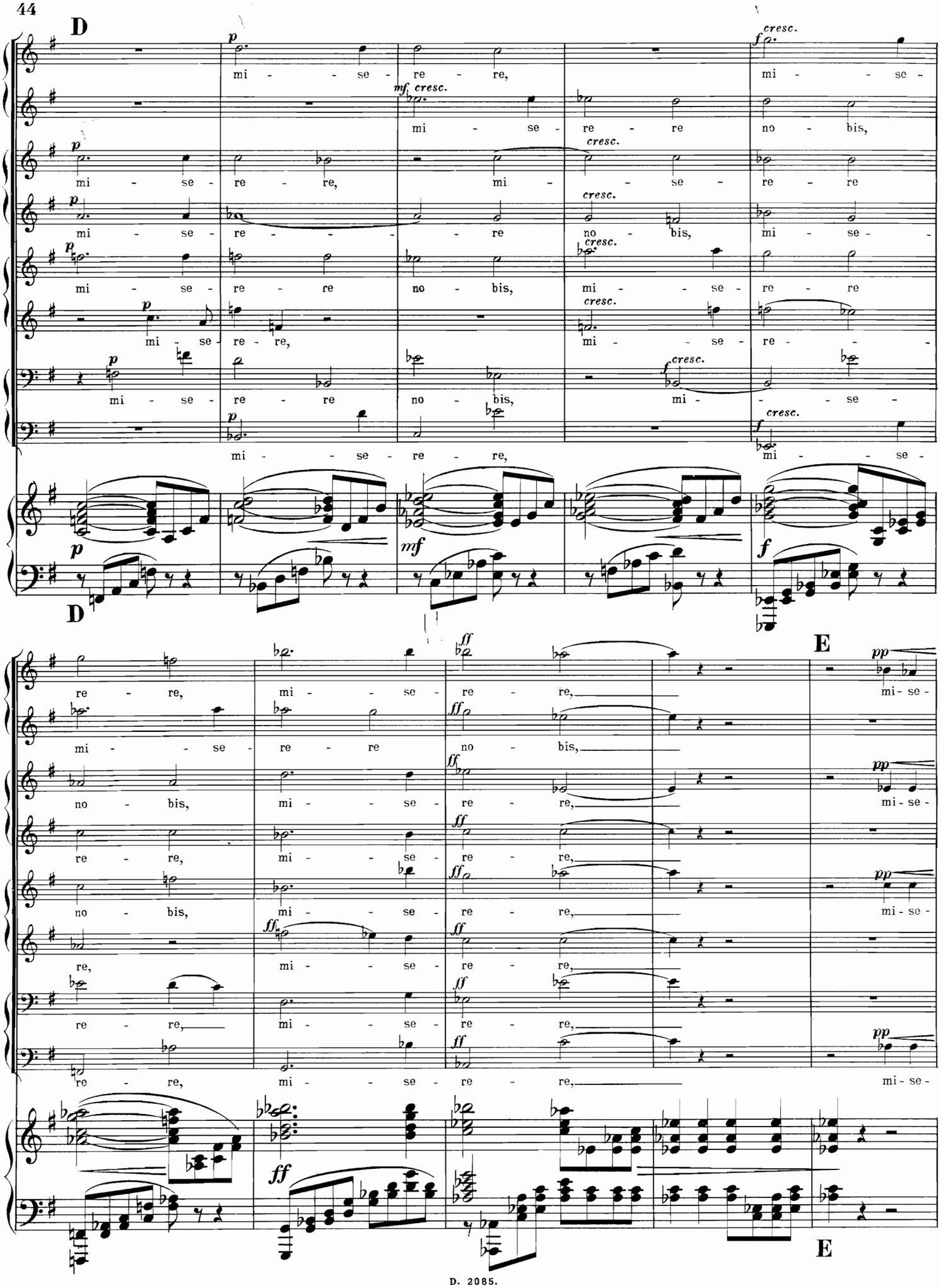
D
mi - se - re - re, mi - se -
mi - se - re - re no - bis,
mi - se - re - re, mi - se - re - re
mi - se - re - re no - bis, mi - se -
mi - se - re - re no - bis, mi - se - re - re
mi - se - re - re, mi - se - re -
mi - se - re - re no - bis, mi - se -
mi - se - re - re, mi - se -
re - re, mi - se - re - re, mi - se -
mi - se - re - re no - bis,
no - bis, mi - se - re - re, mi - se -
re - re, mi - se - re - re,
no - bis, mi - se - re - re, mi - se -
re, mi - se - re - re,
re - re, mi - se - re - re,
re - re, mi - se - re - re, mi - se -
E

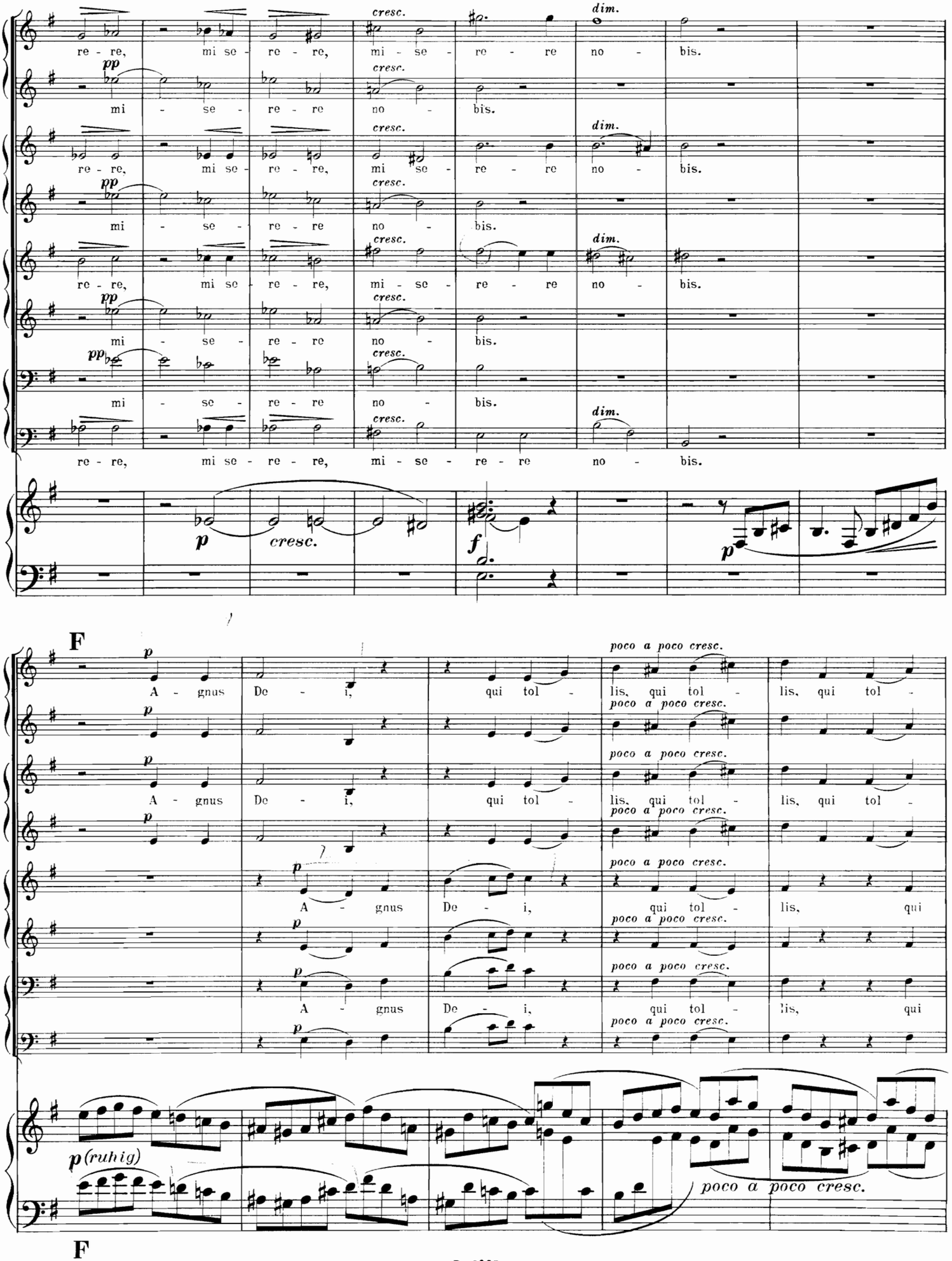
re - re, mi se - re - re, mi - se - re - re no - bis.
mi - se - re - re no - bis.
cresc.
dim.
pp
p
f
A - gnus De - i, qui tol - lis, qui tol -
poco a poco cresc.
p (ruhig)
F

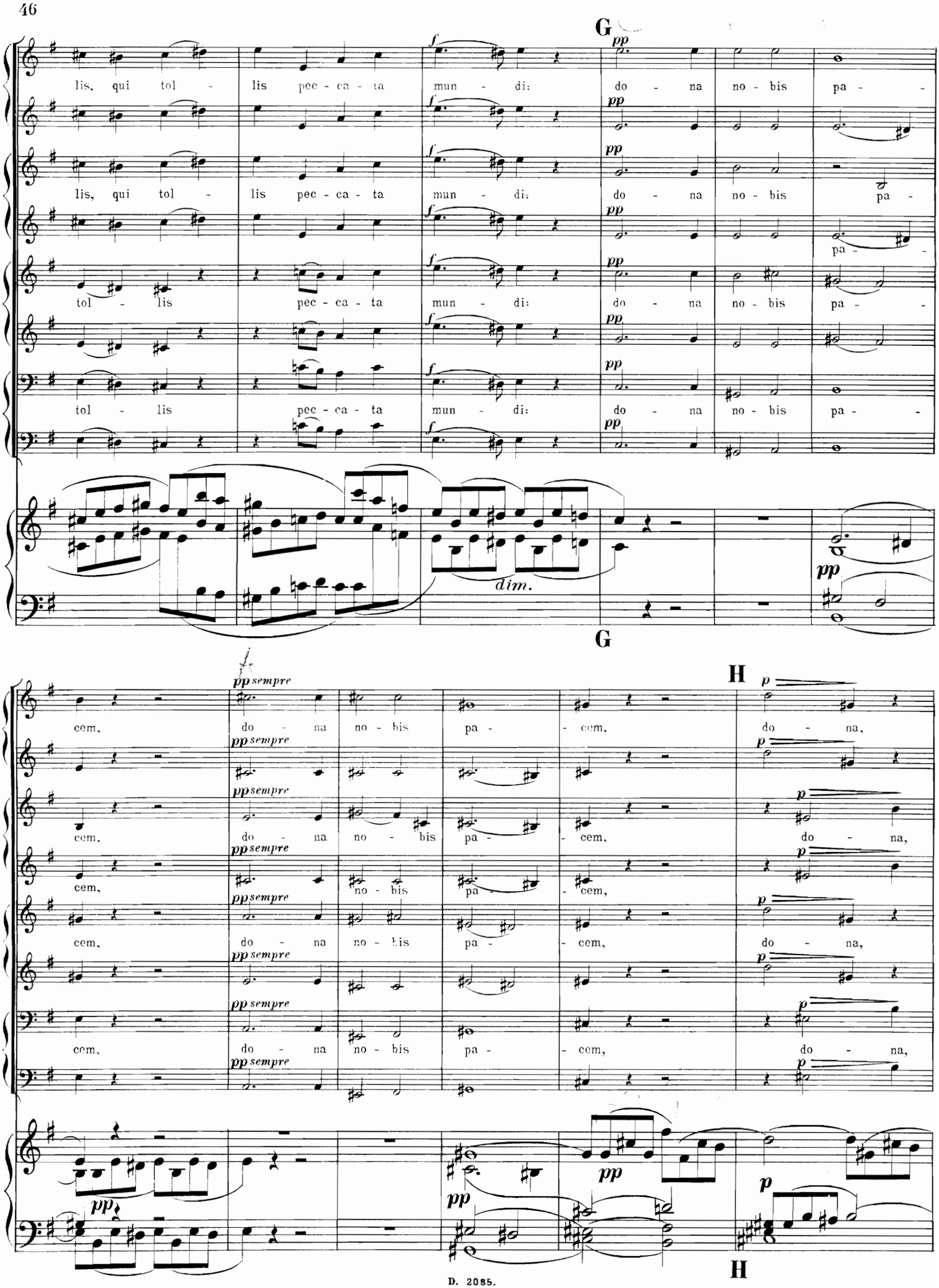
G
lis, qui tol - lis pec - ca - ta mun - di: do - na no - bis pa -
tol - lis pec - ca - ta mun - di: do - na no - bis pa -
dim.
G
H
cem, do - na no - bis pa - cem, do - na,
H

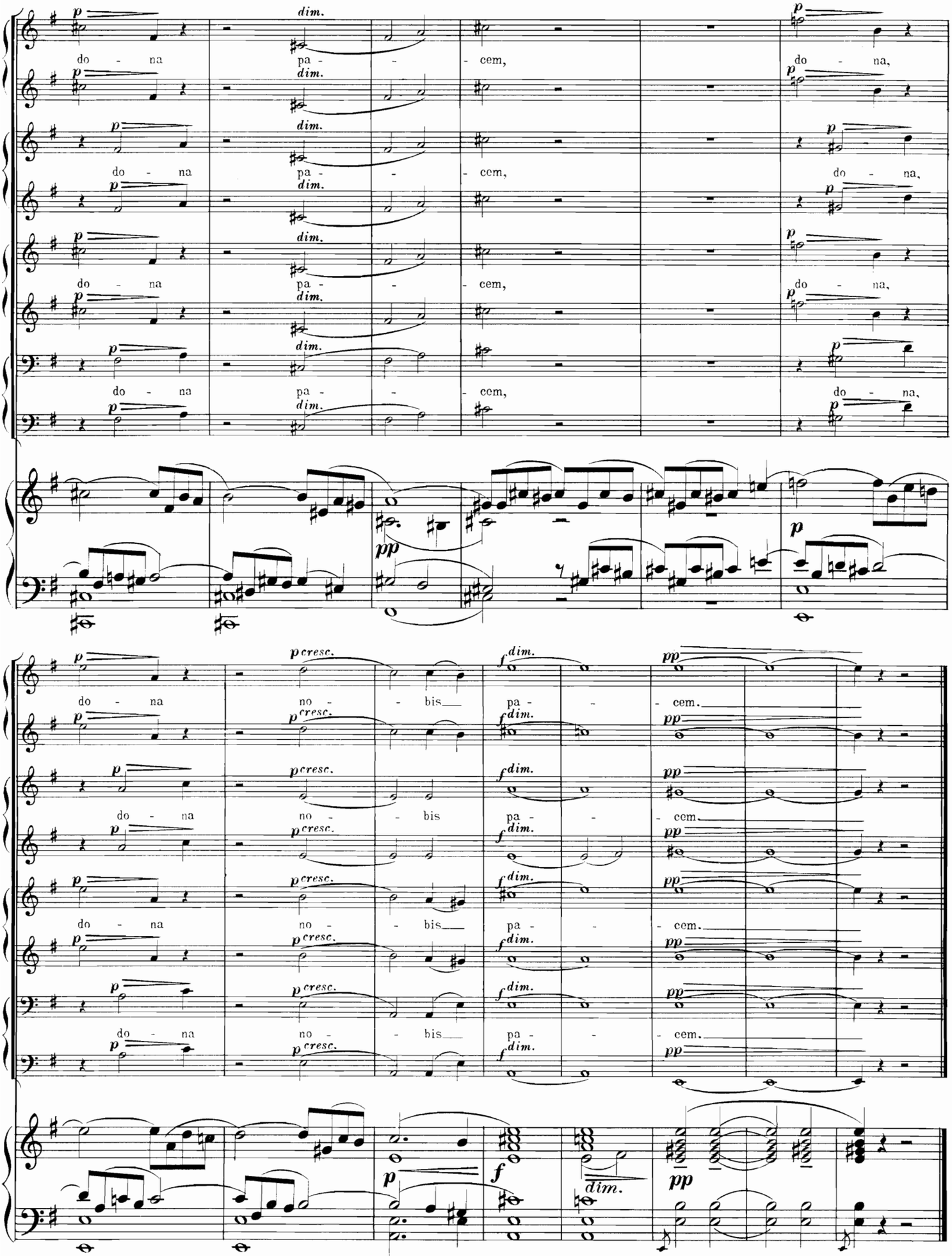
do - na pa - - cem, do - na,
do - na pa - - cem, do - na,
do - na pa - - cem, do - na,
do - na pa - - cem, do - na,
do - na pa - - cem, do - na,
do - na no - - bis pa - - cem.
do - na no - bis pa - cem.
do - na no - - bis pa - - cem.
do - na no - - bis pa - - cem.
do - na no - - bis pa - - cem.