

# William Wallace

Arranger, Publisher

United States (USA), Apex

## About the artist

I am originally from Oklahoma, and now make my home in North Carolina. I work in the environmental community, and arrange these pieces as a hobby.

Individuals and non-profit organizations have my permission to play, without charge, all arrangements by William Wallace at free-scores.com for occasions as you may require.

I represent that I am the copyright holder for my music arrangements at free-scores.com, and own all rights. I am responsible for any issues concerning copyright. At your discretion, please credit these works as "used with permission of W. Wallace - Apex, NC".

William Wallace  
www.easybyte.org

**Personal web:** <http://www.easybyte.org>

## About the piece

**Title:** Largo from Lute Concerto in D - RV 93 [Easy Piano]  
**Composer:** Vivaldi, Antonio  
**Arranger:** Wallace, William  
**Licence:** Copyright © William Wallace  
**Instrumentation:** Piano solo  
**Style:** Classical

## William Wallace on free-scores.com

<http://www.free-scores.com/Download-PDF-Sheet-Music-oracle2world.htm>

- Contact the artist
- Write feedback comments
- Share your MP3 recording
- Web page and online audio access with QR Code :

This work is not Public Domain. You must contact the artist for any use outside the private area.

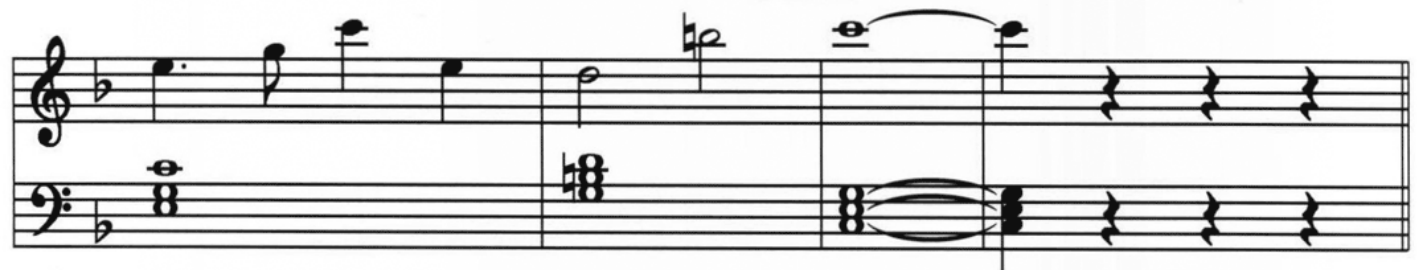

[illegible]