Sinfonie D-dur nach der Klaviersonate KV 284

Wolfgang Amadeus Mozart
Bearbeitung: Thomas A. Schneider

Allegro ♩ = 130

Flauti
Oboi
Clarinetti(A)
Fagotti
Corni(C)
Trombe(C)
Timpani (A-d)
Violino I
Violino II
Viola
V'cello & Violone

© 2011 by Thomas A. Schneider

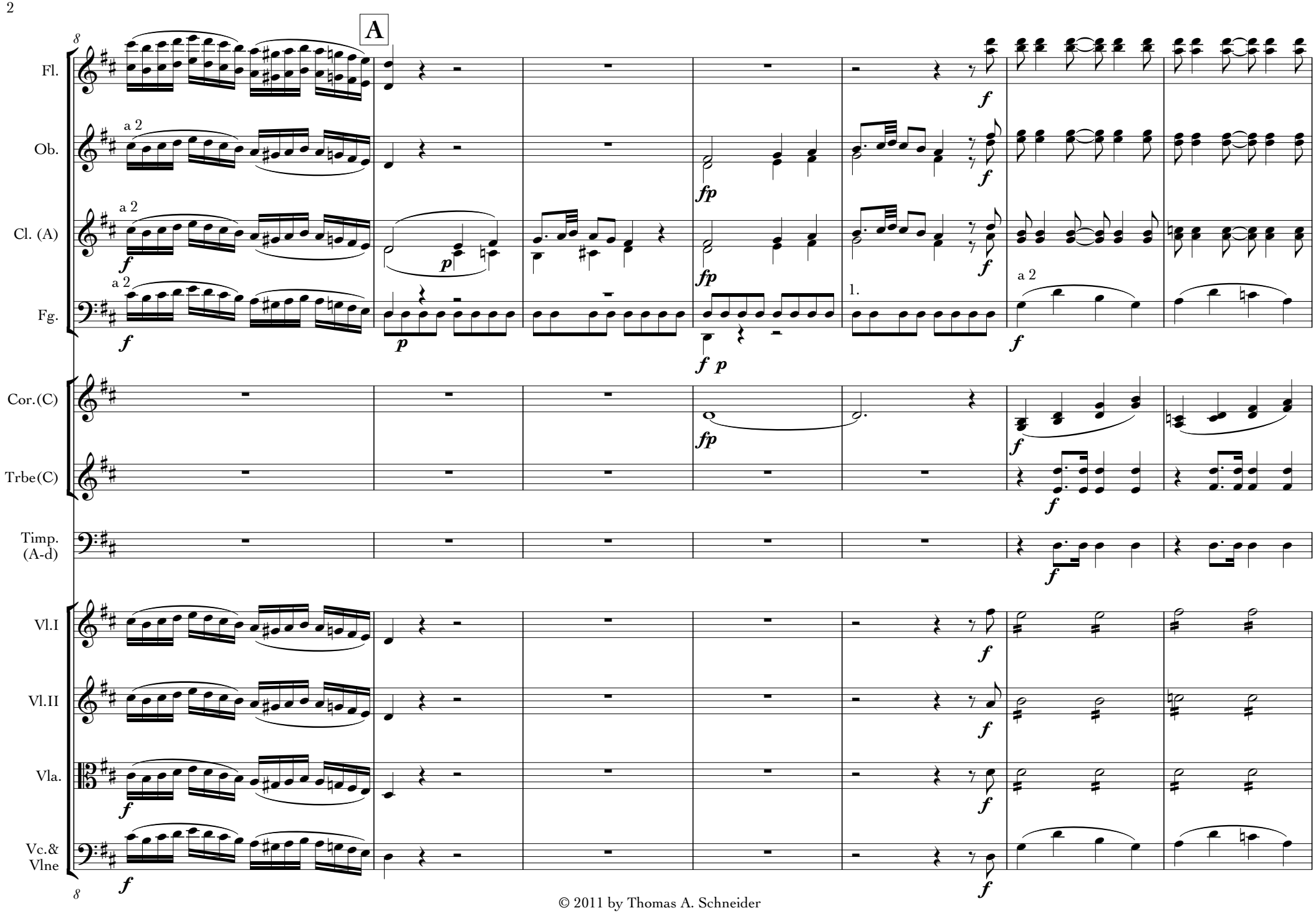

© 2011 by Thomas A. Schneider

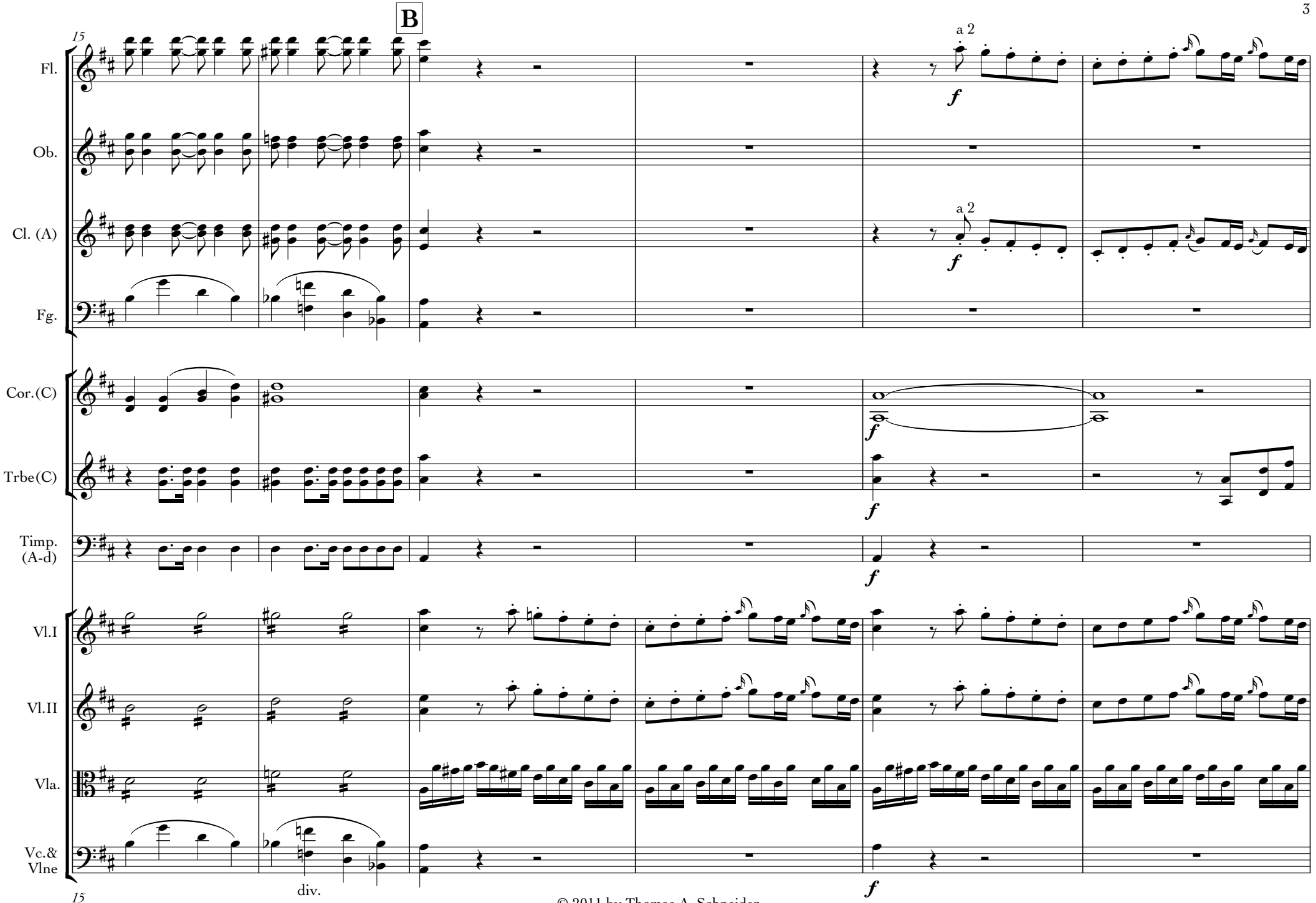

© 2011 by Thomas A. Schneider

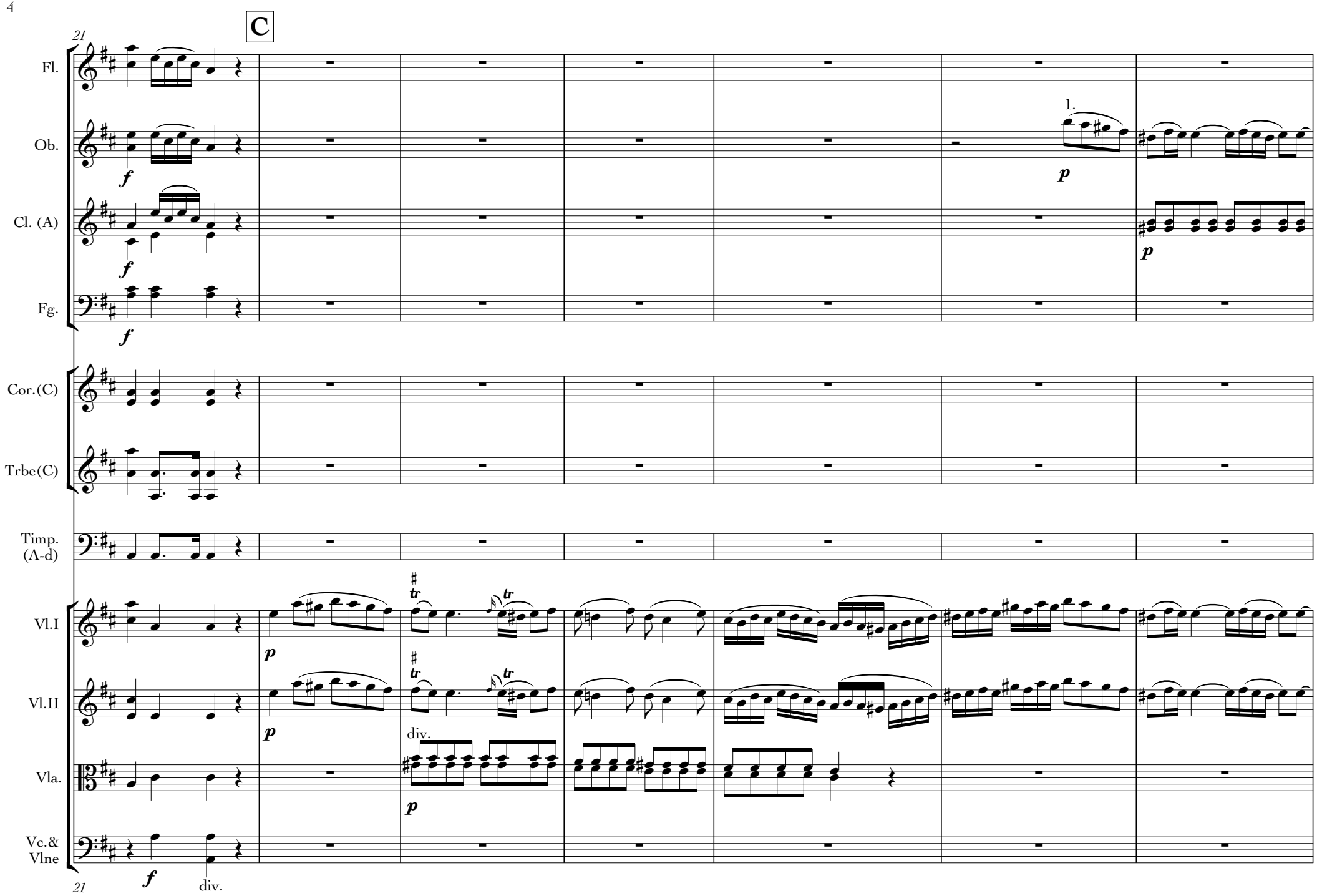

© 2011 by Thomas A. Schneider

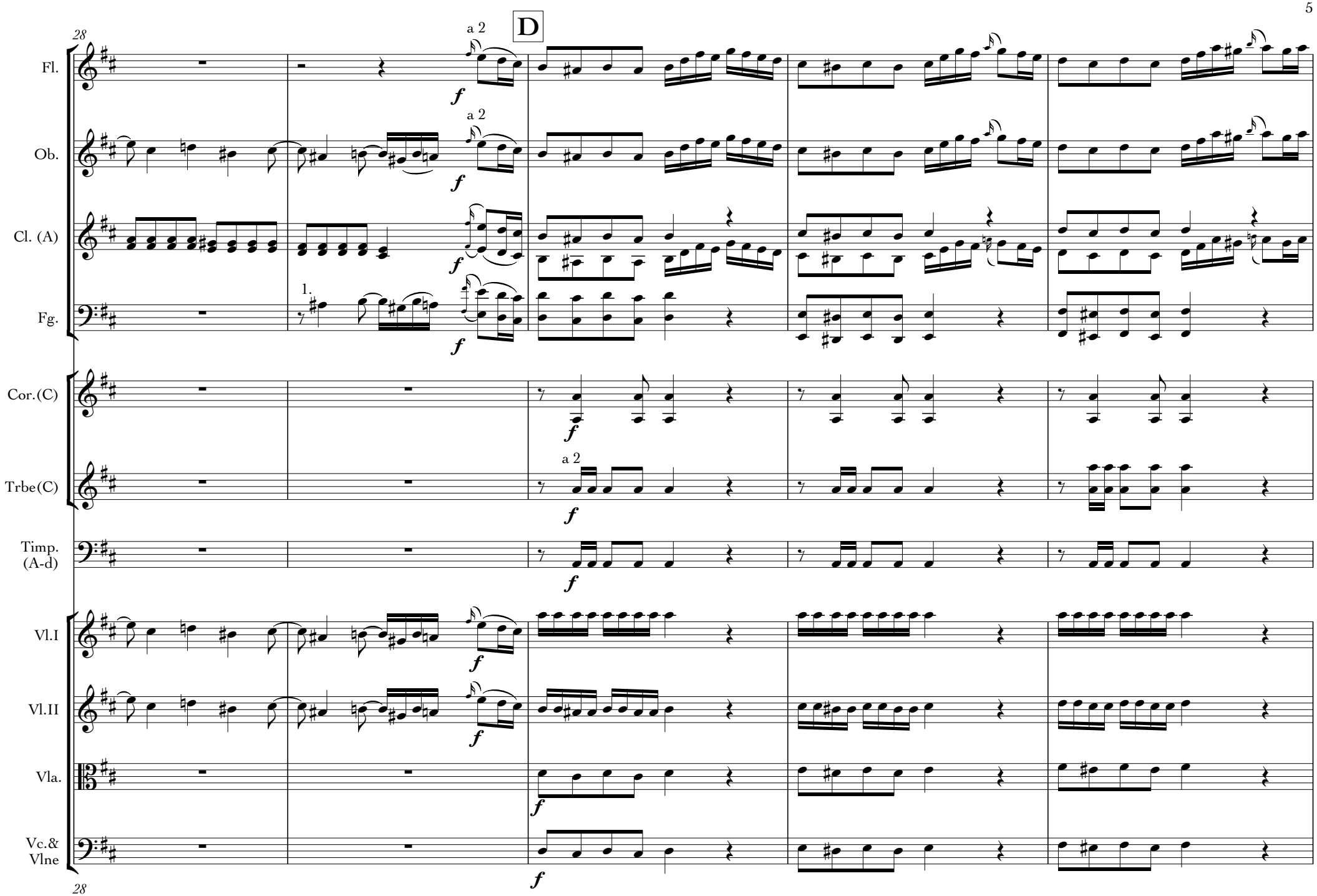

© 2011 by Thomas A. Schneider

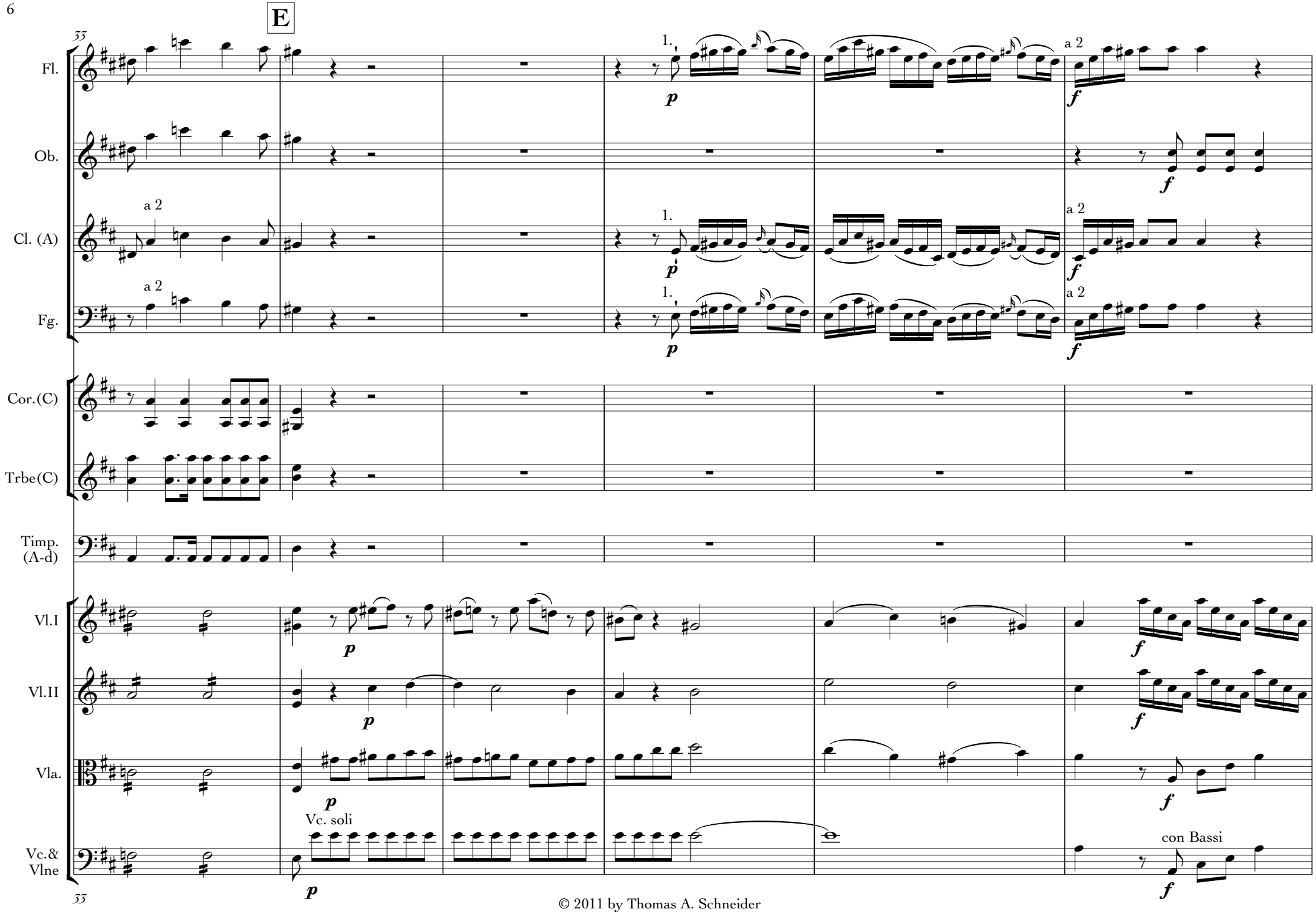

© 2011 by Thomas A. Schneider

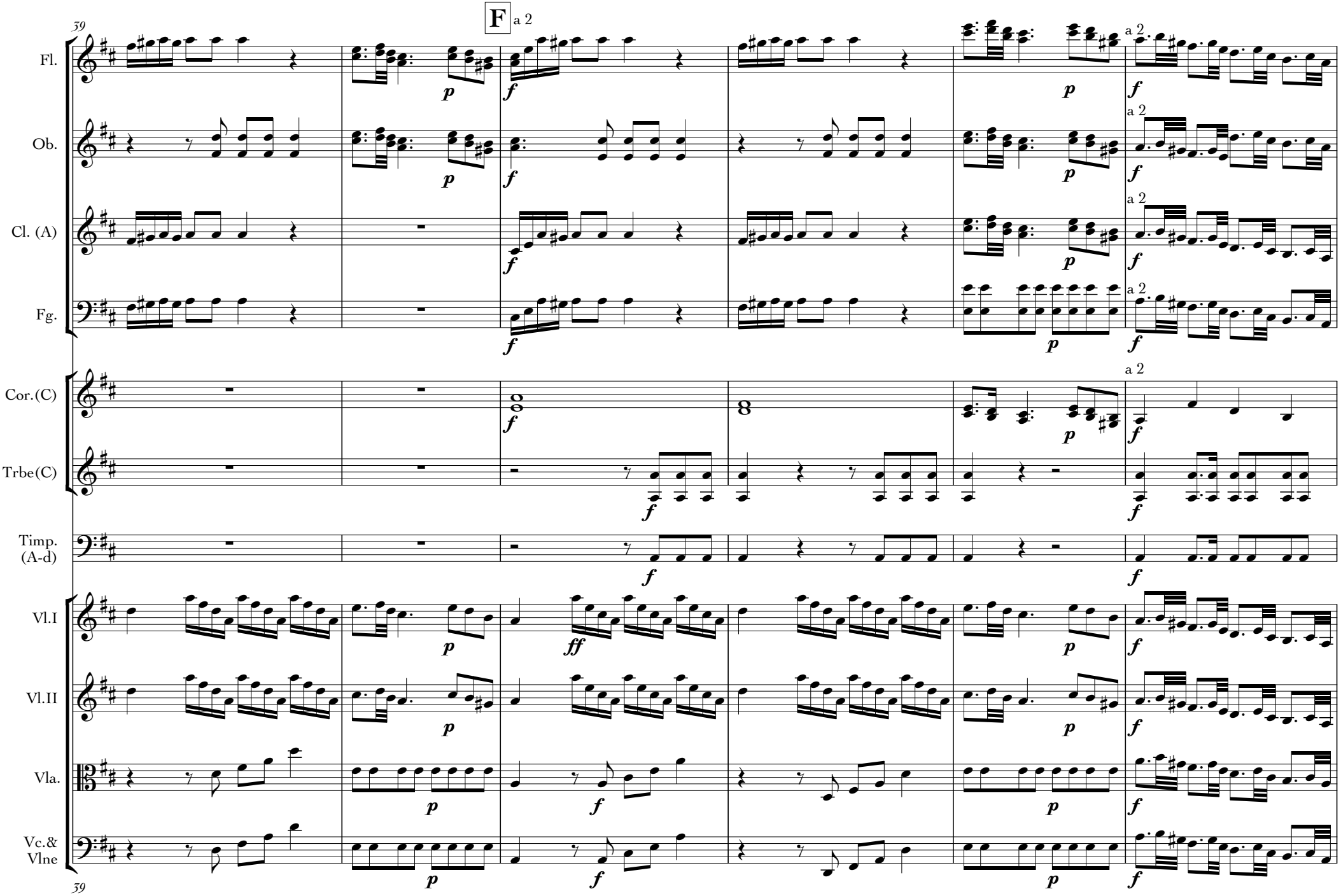

© 2011 by Thomas A. Schneider

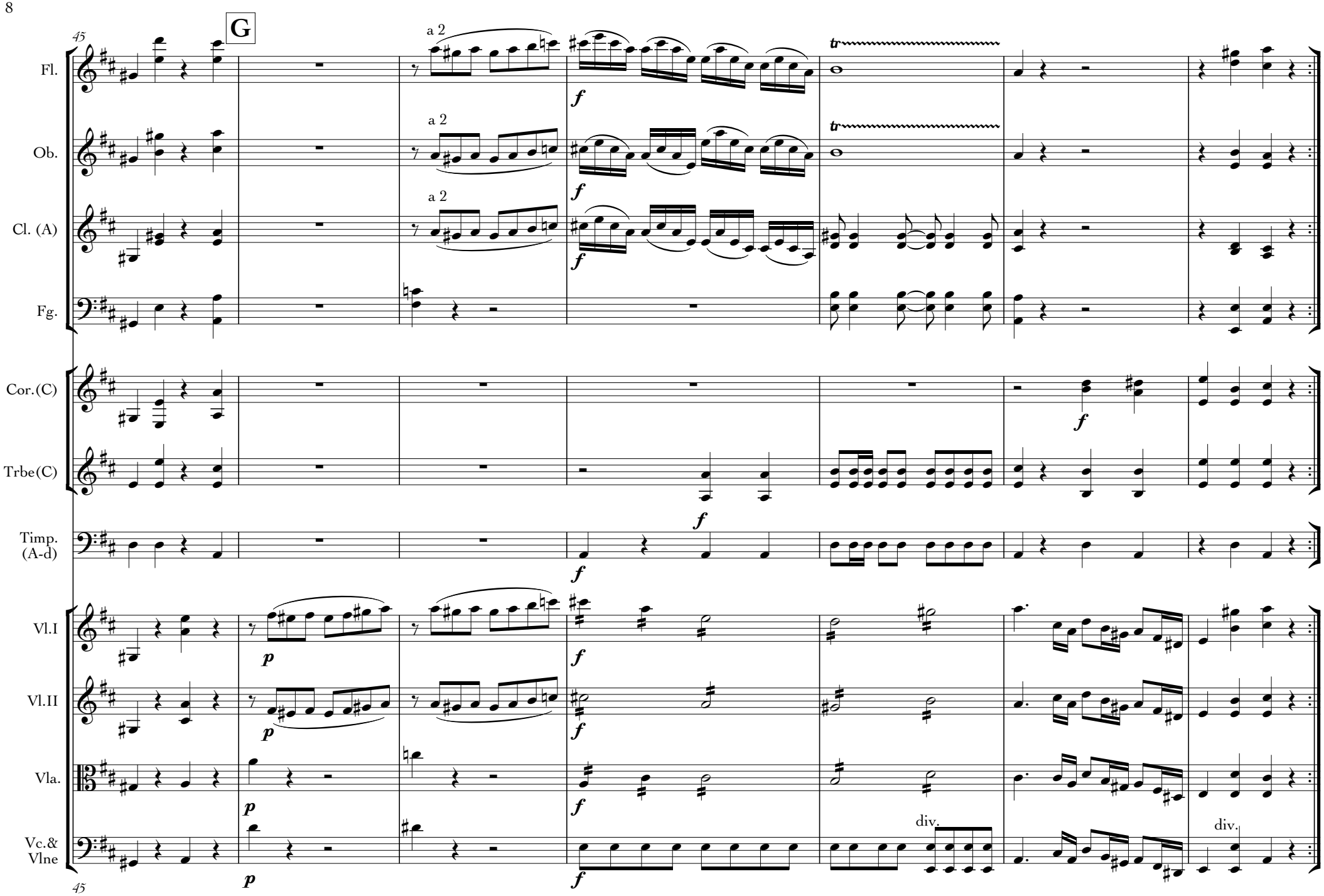

© 2011 by Thomas A. Schneider

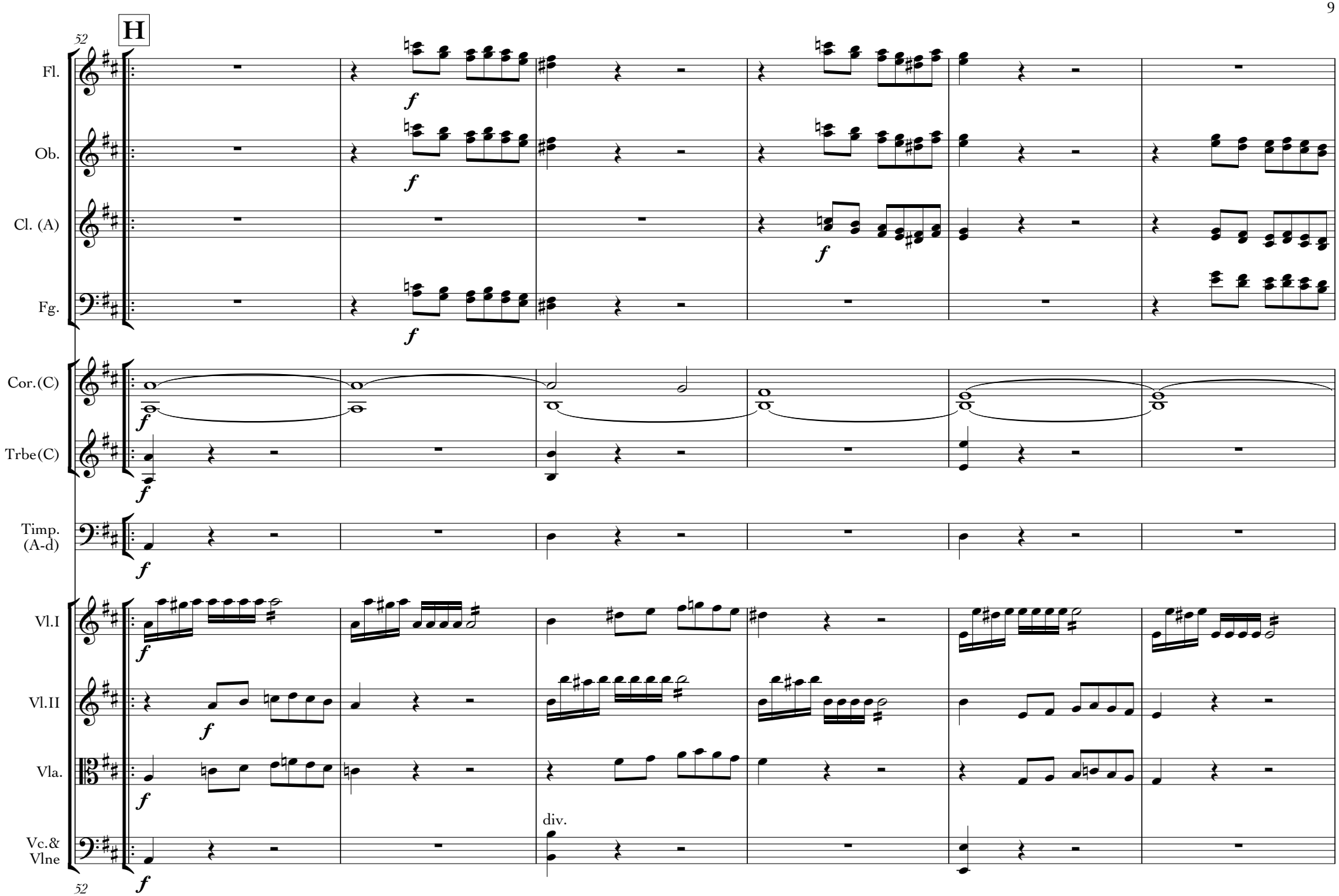

© 2011 by Thomas A. Schneider

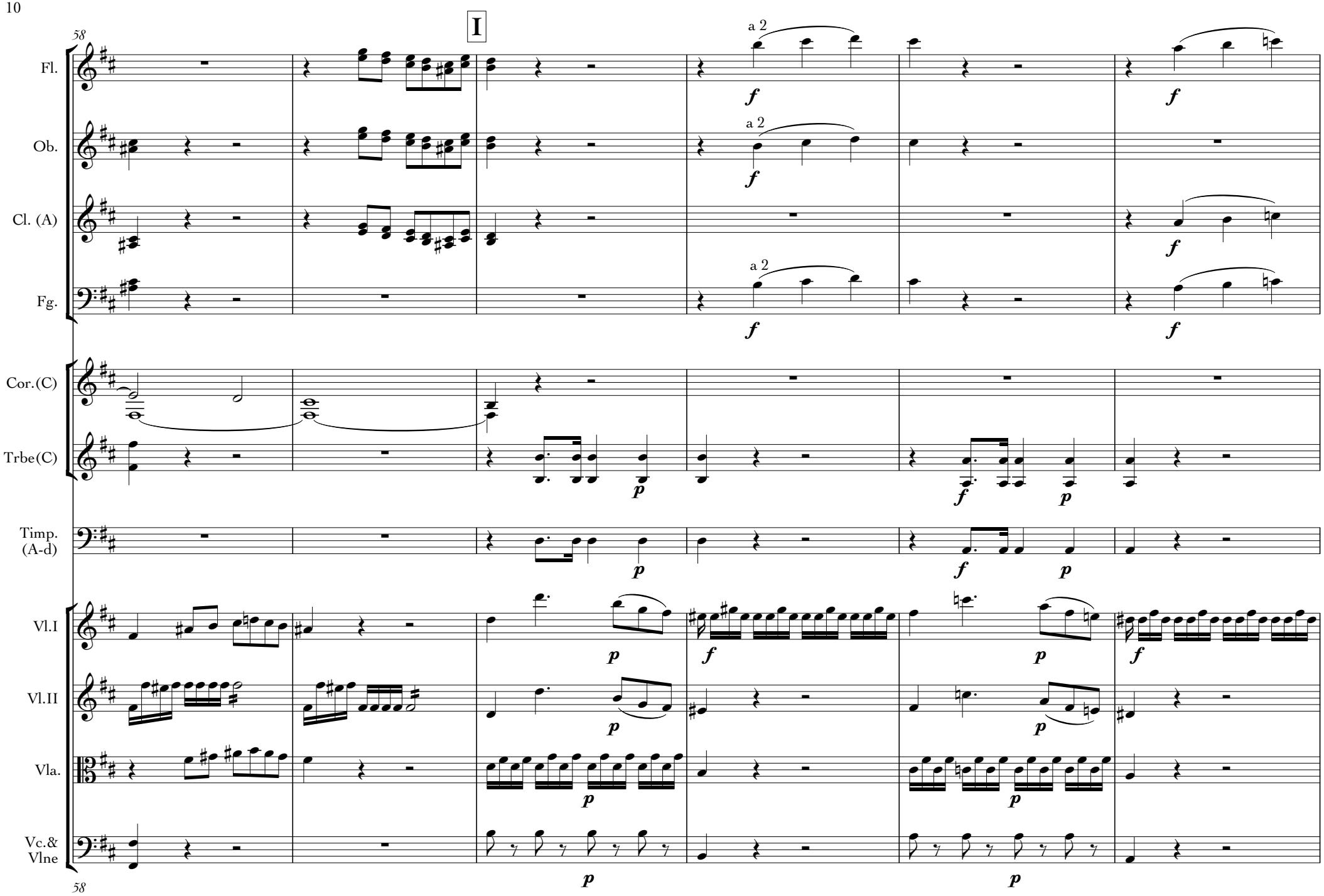

© 2011 by Thomas A. Schneider

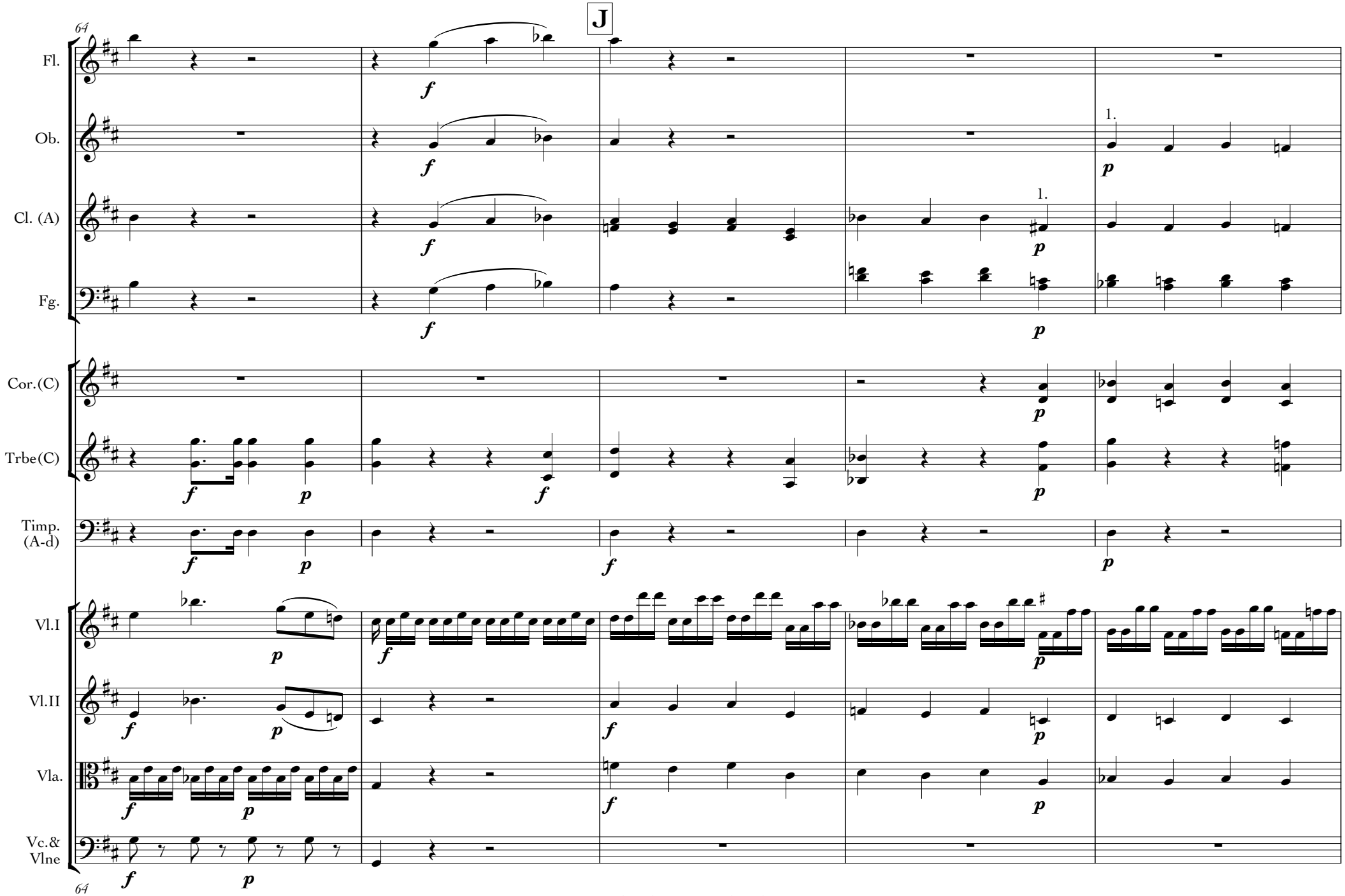

© 2011 by Thomas A. Schneider

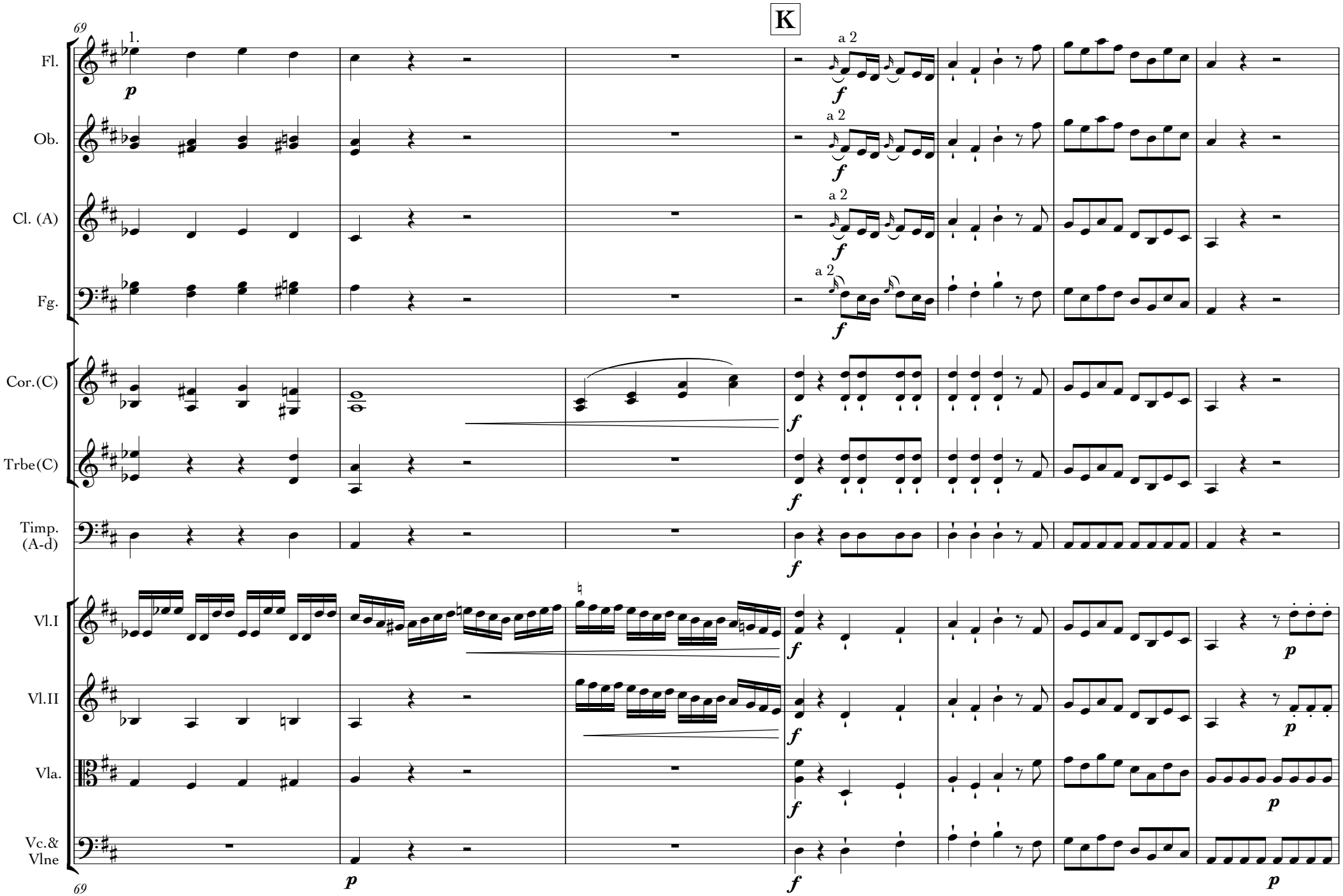

© 2011 by Thomas A. Schneider

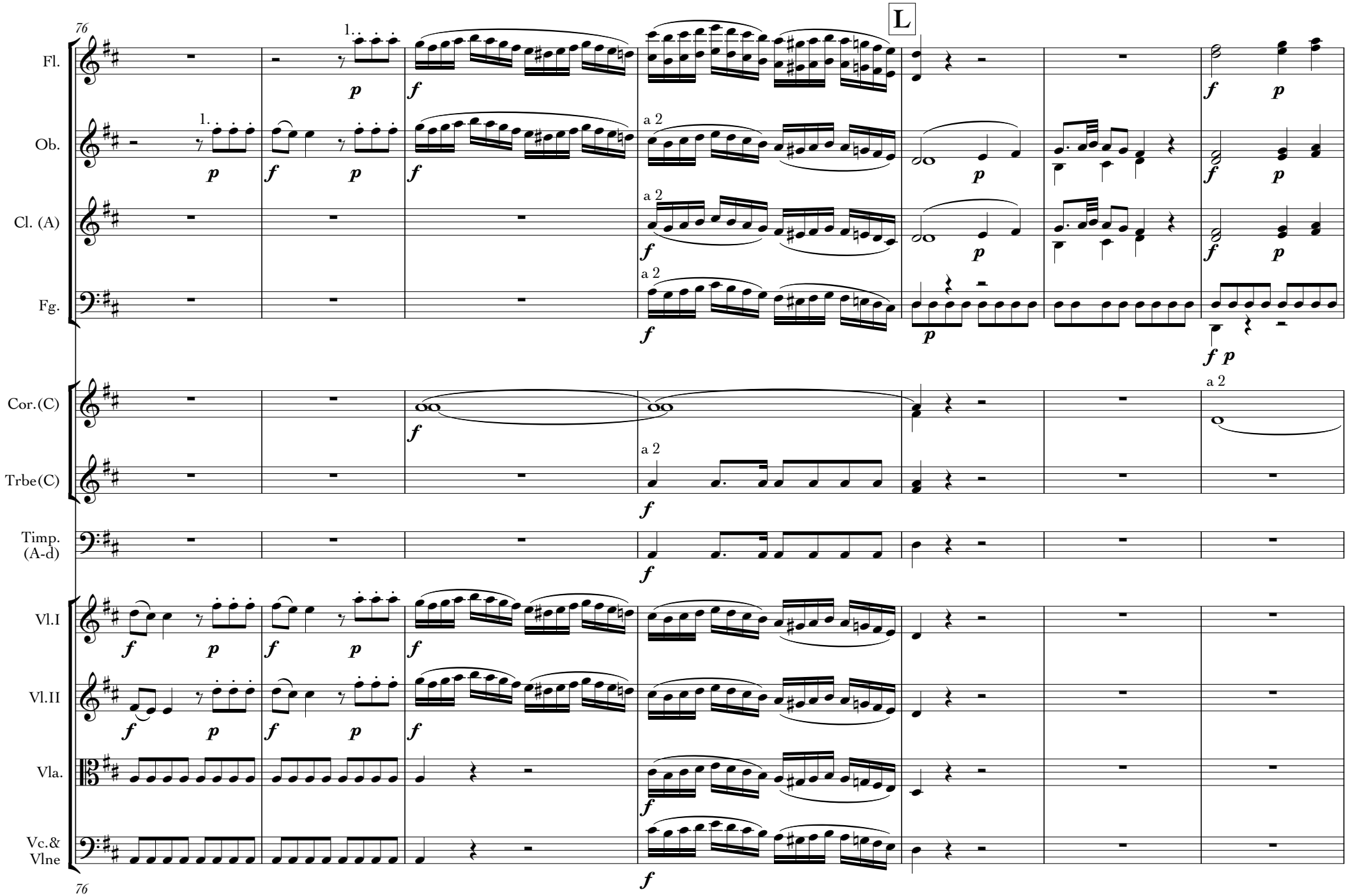

© 2011 by Thomas A. Schneider

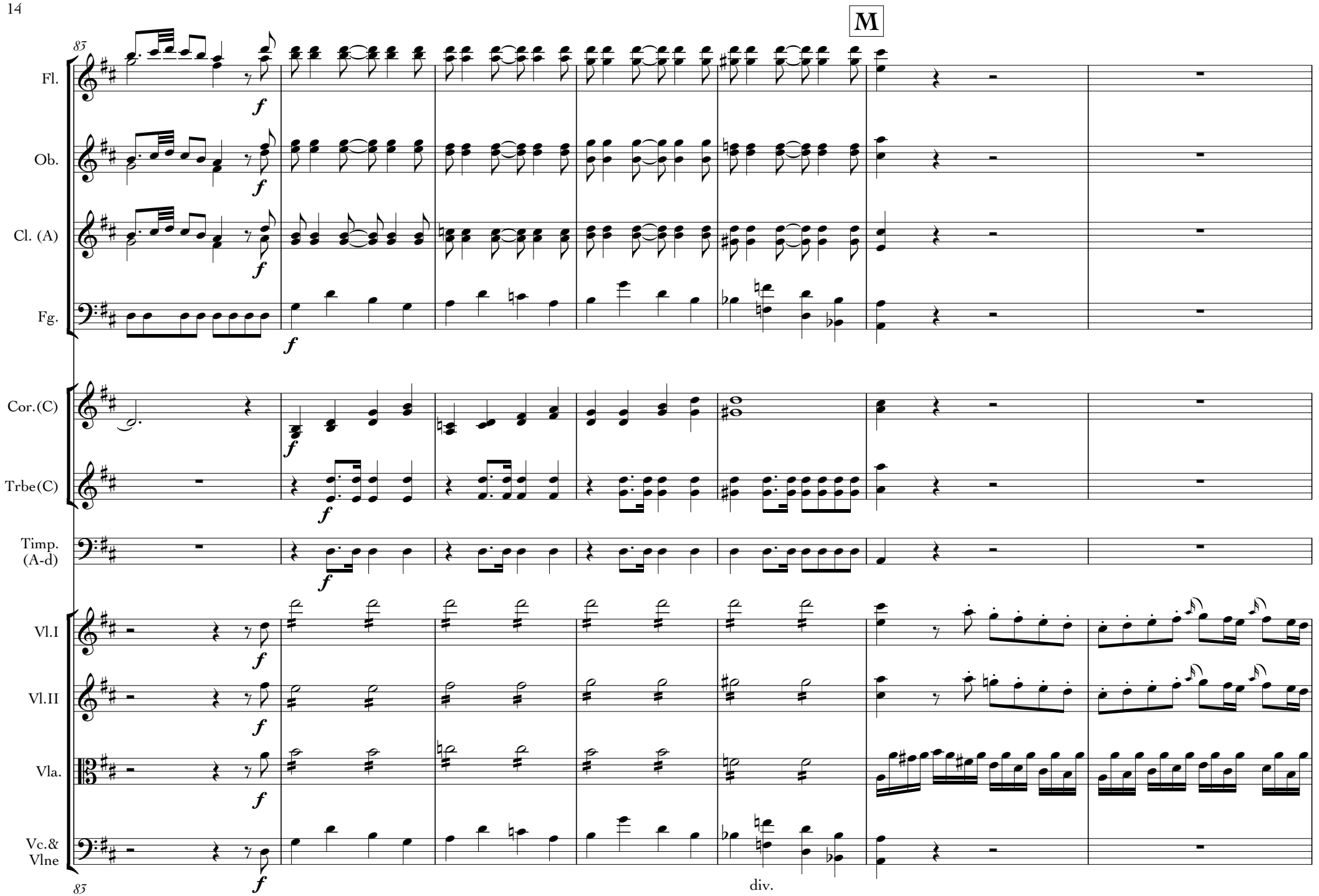

© 2011 by Thomas A. Schneider

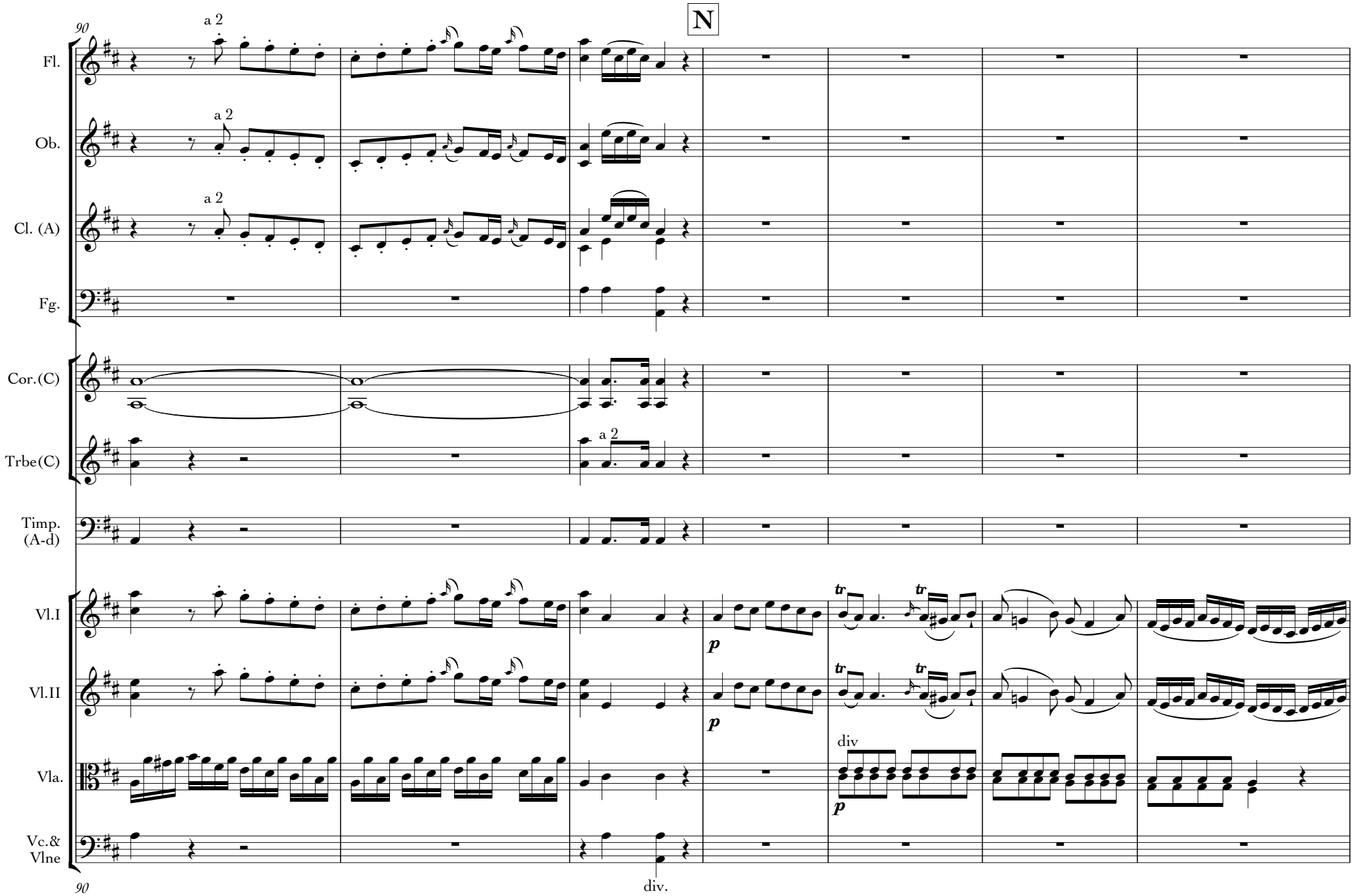

© 2011 by Thomas A. Schneider

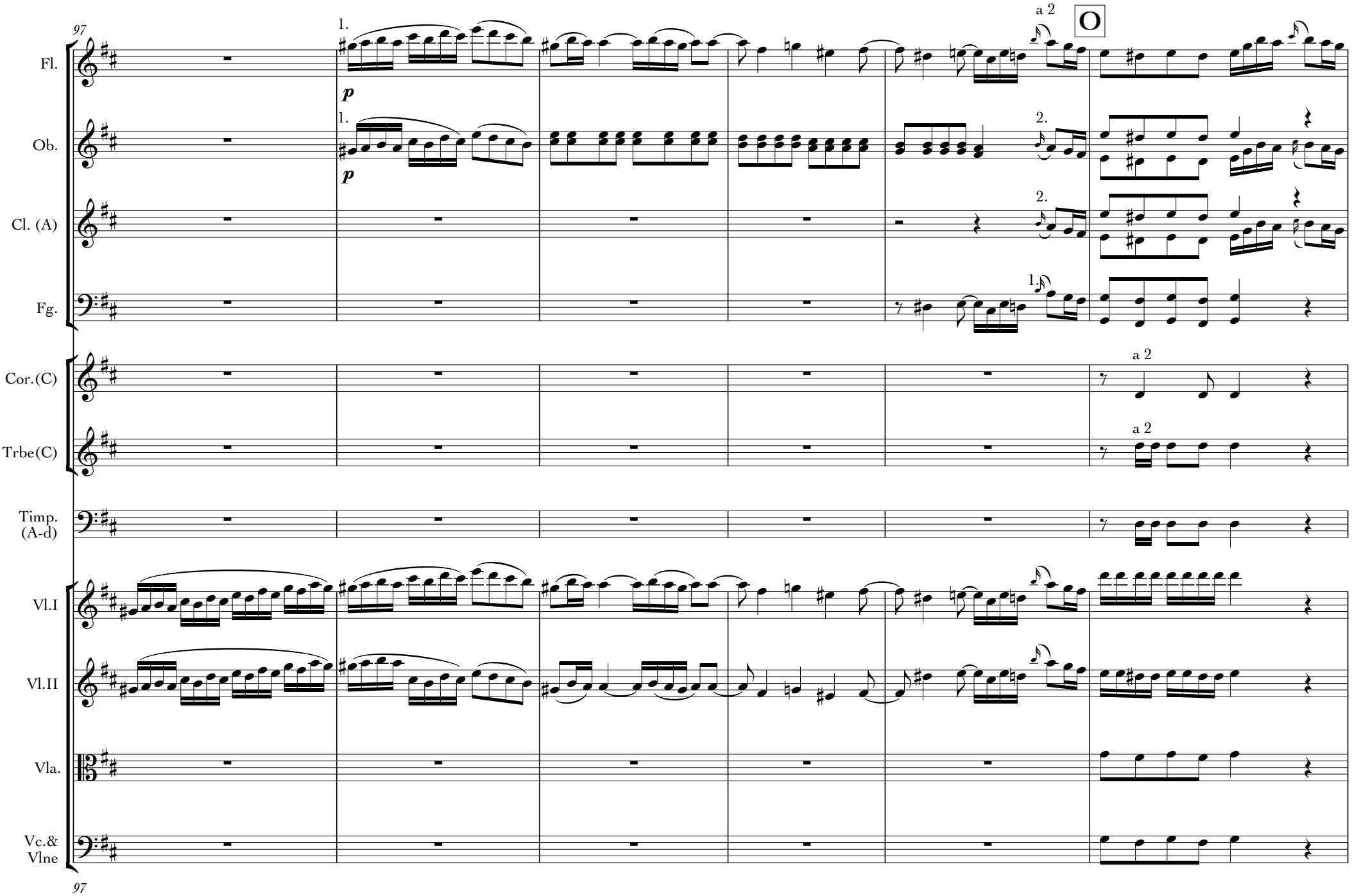

© 2011 by Thomas A. Schneider

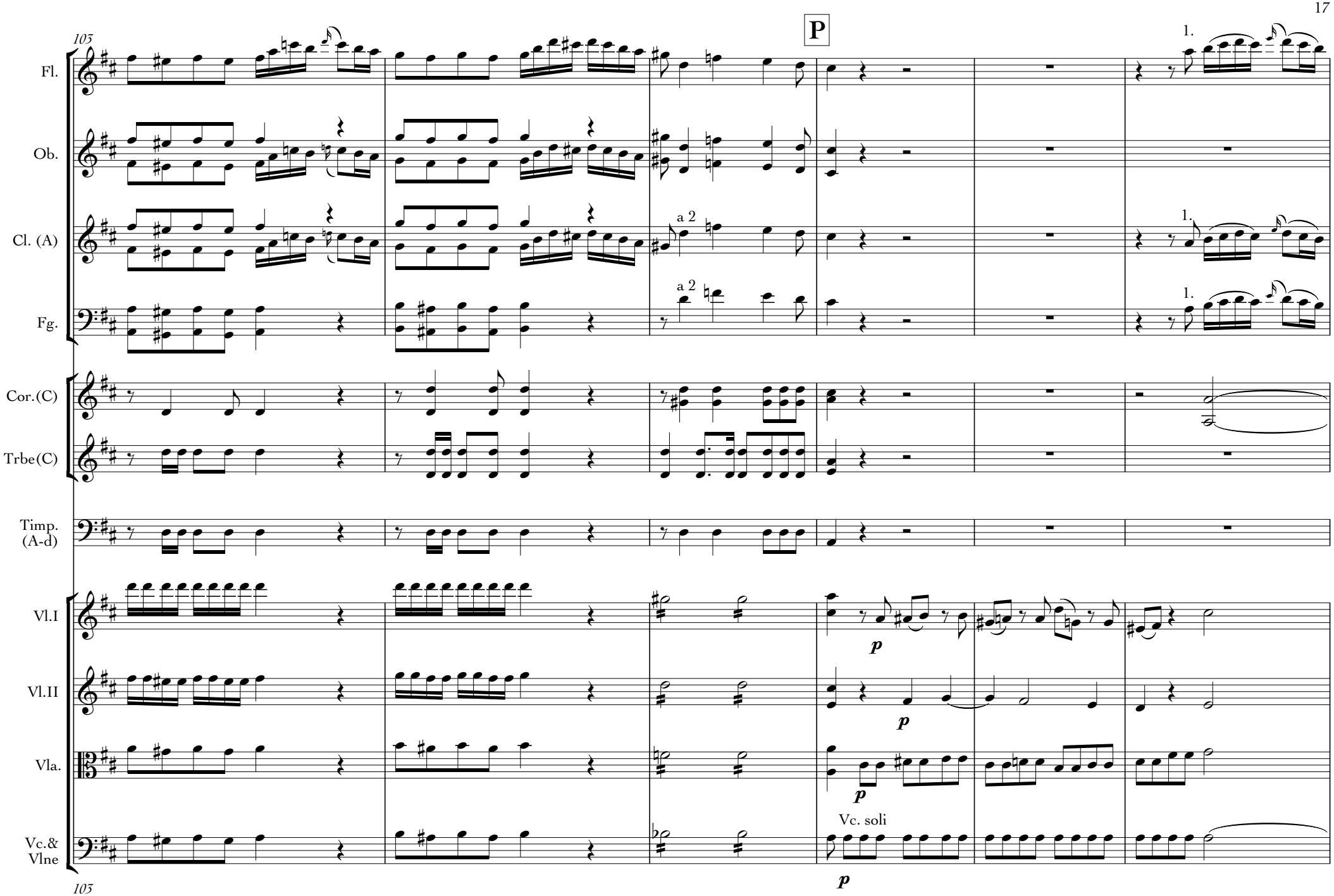

© 2011 by Thomas A. Schneider

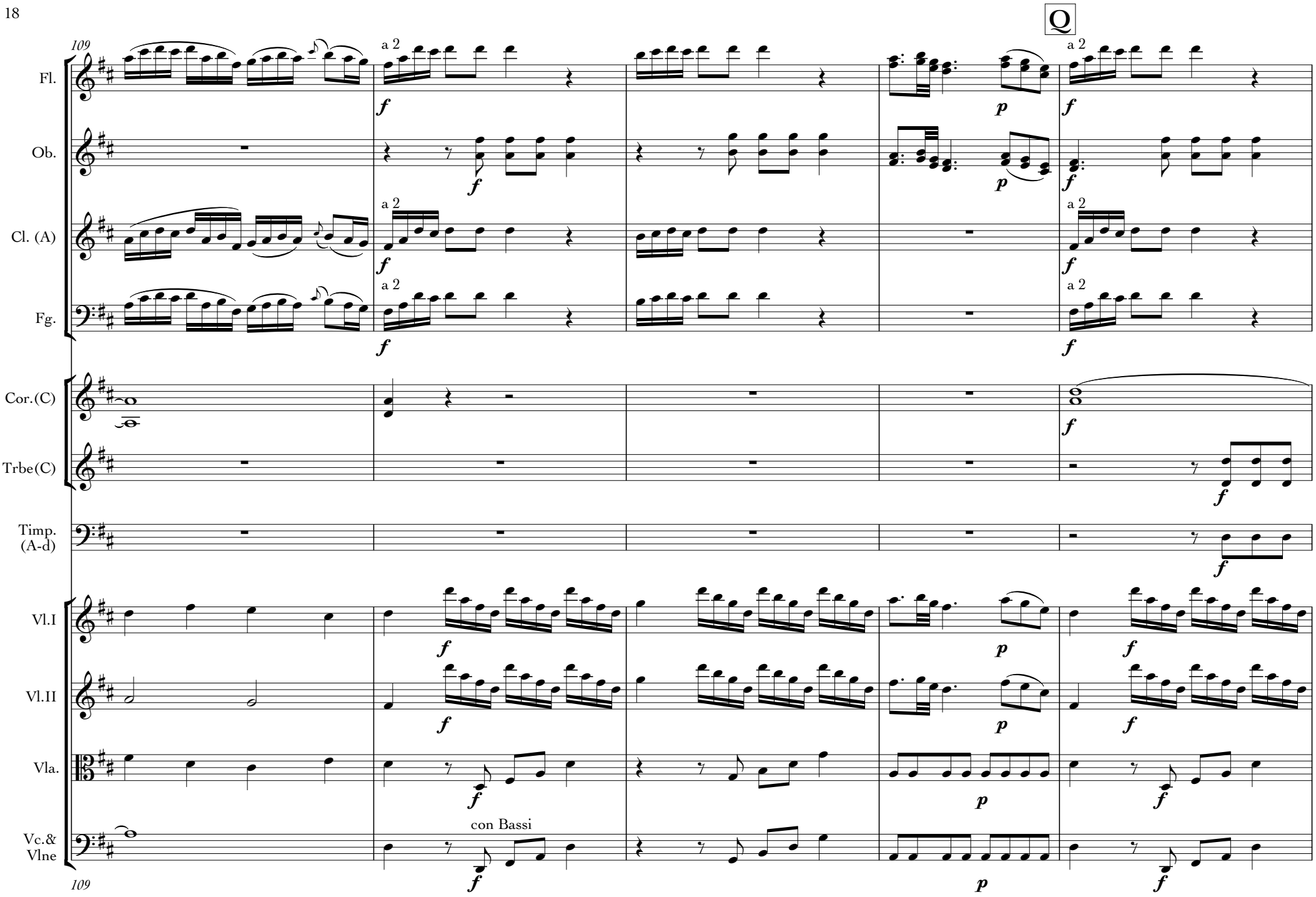

© 2011 by Thomas A. Schneider

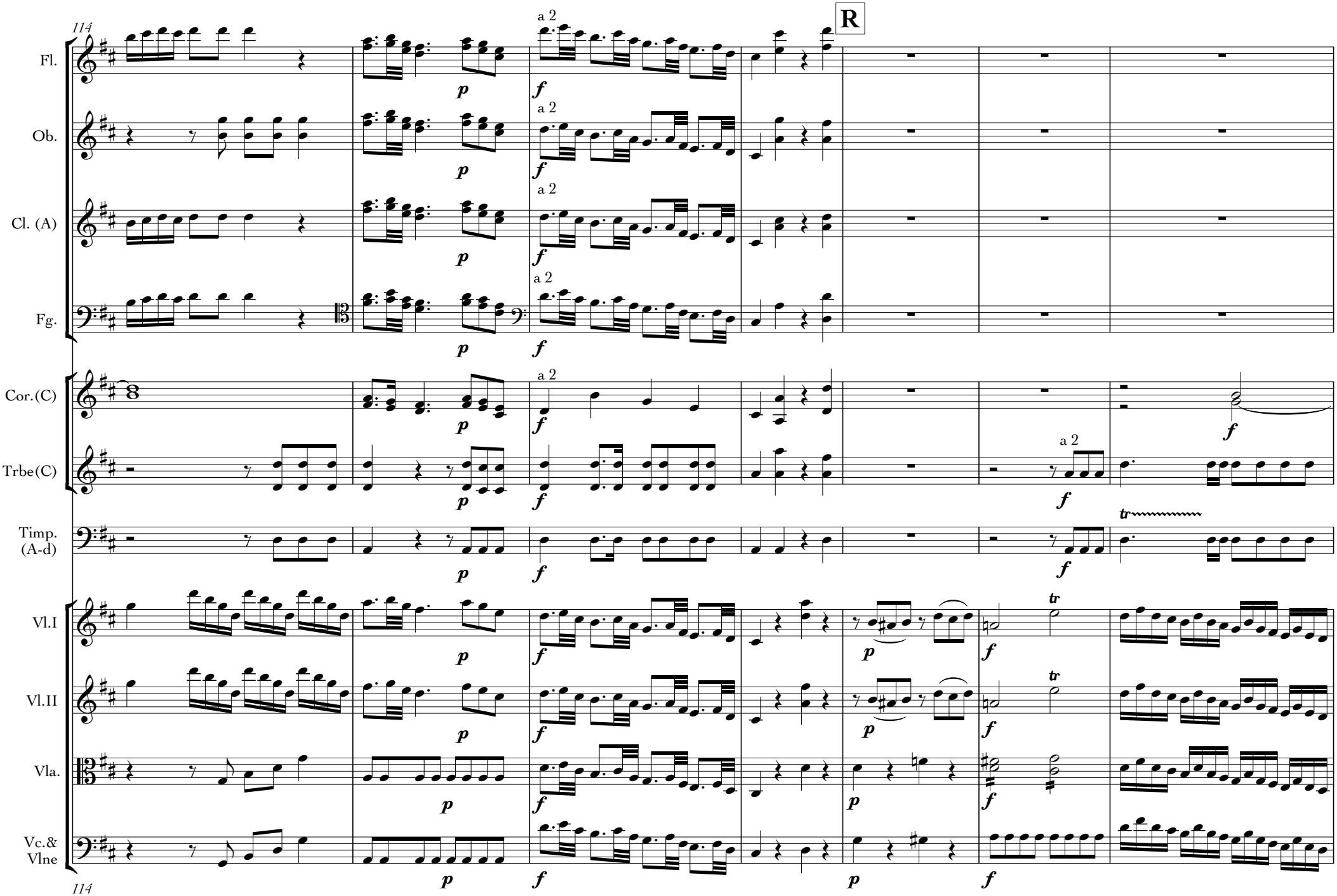

© 2011 by Thomas A. Schneider

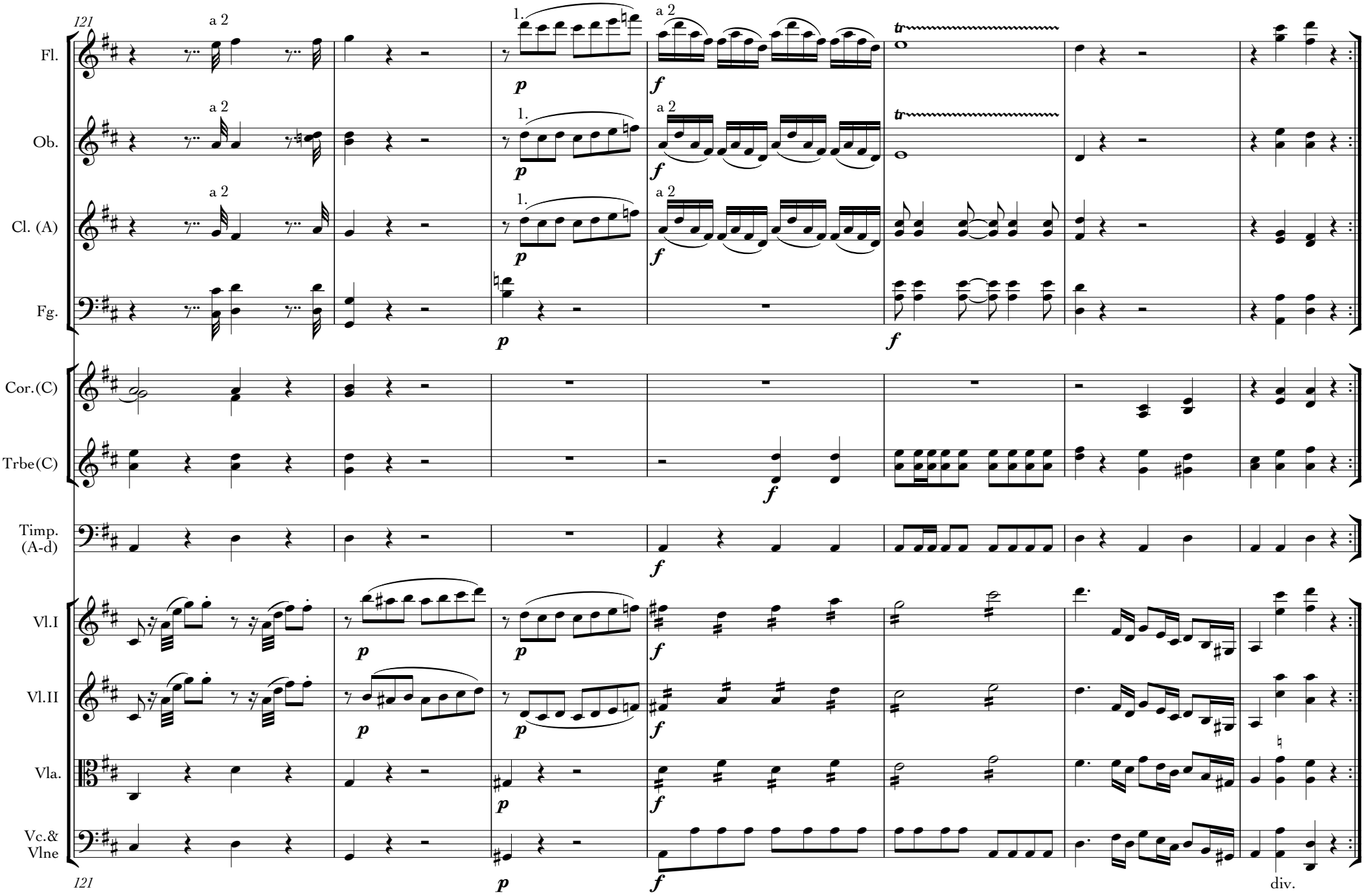

© 2011 by Thomas A. Schneider

Rondeau en Polonaise

Andante ♩ = 72

A

Flauti

Oboi

Clarinetti(A)

Fagotti

Corni(C)

Violino I

Violino II

Viola

V'cello & Violone

© 2011 by Thomas A. Schneider

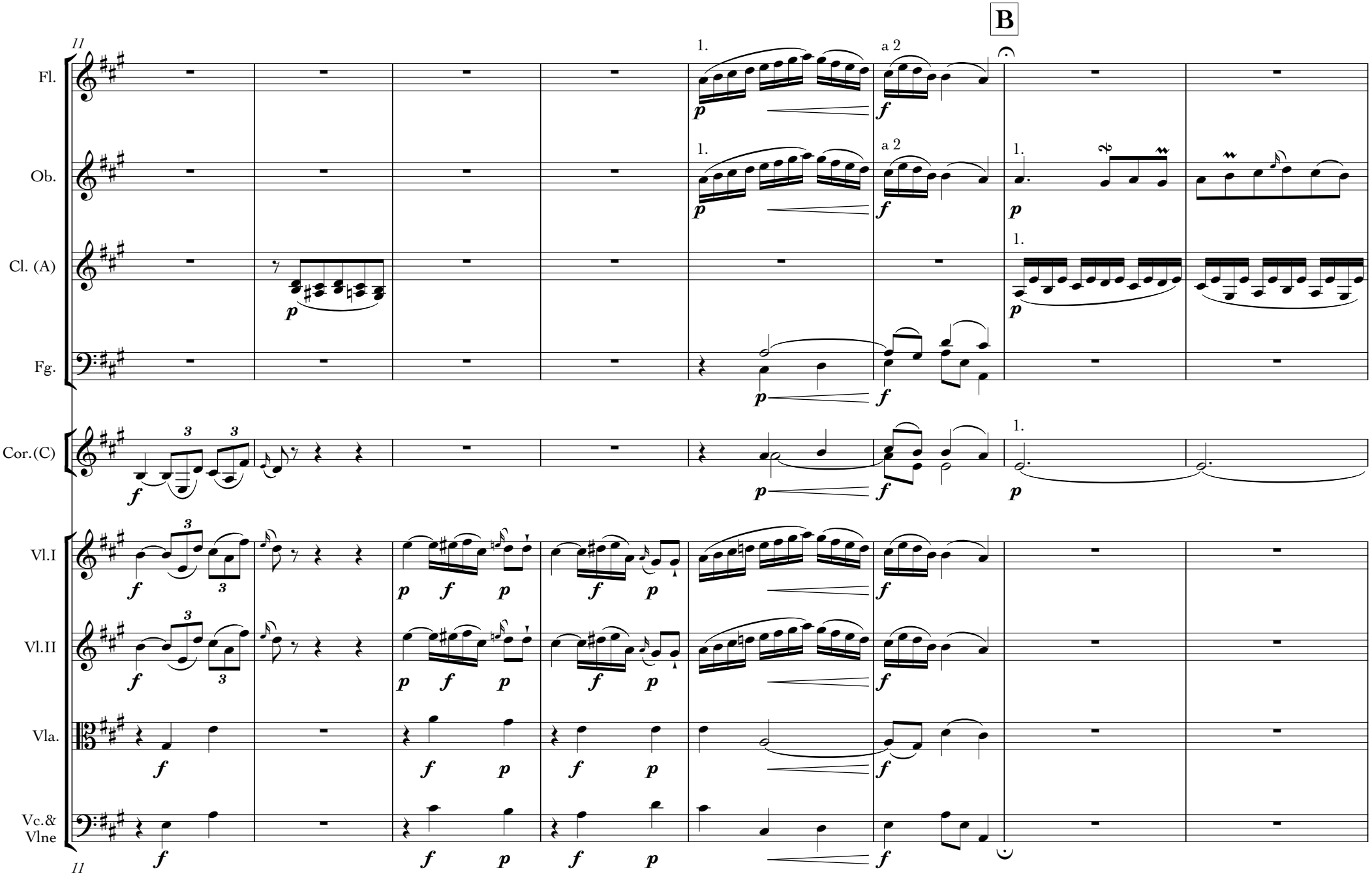

© 2011 by Thomas A. Schneider

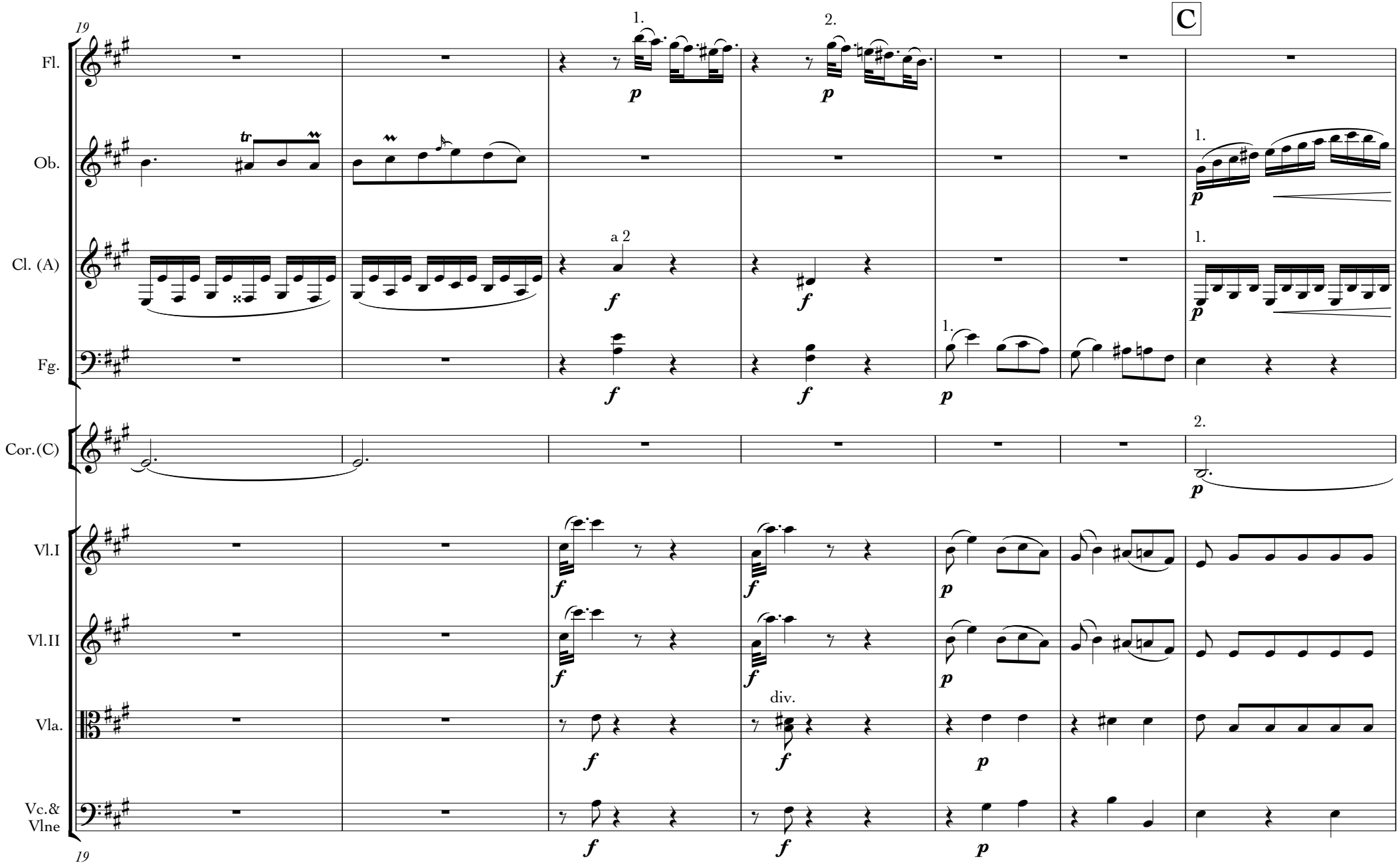

© 2011 by Thomas A. Schneider

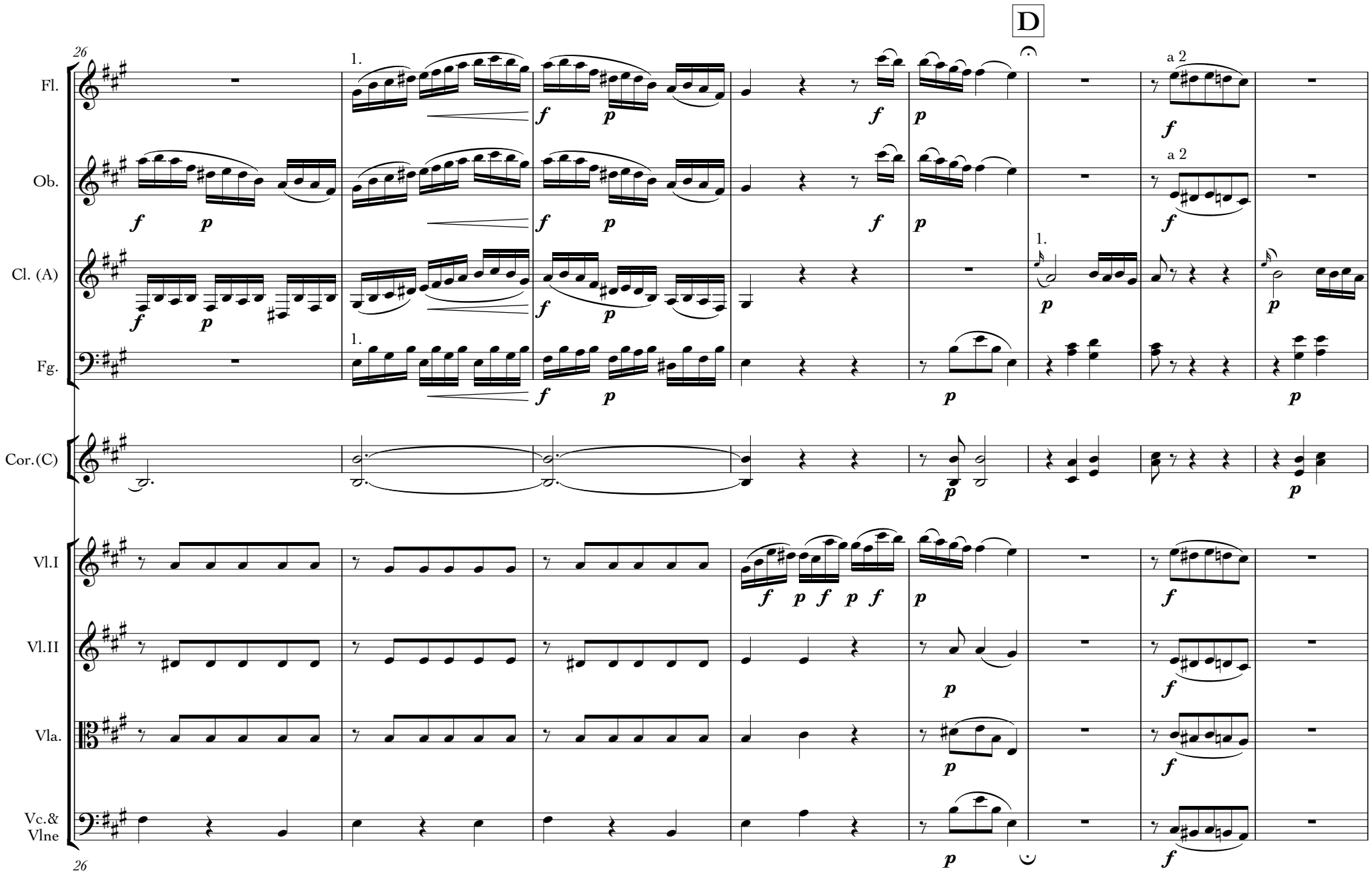

© 2011 by Thomas A. Schneider

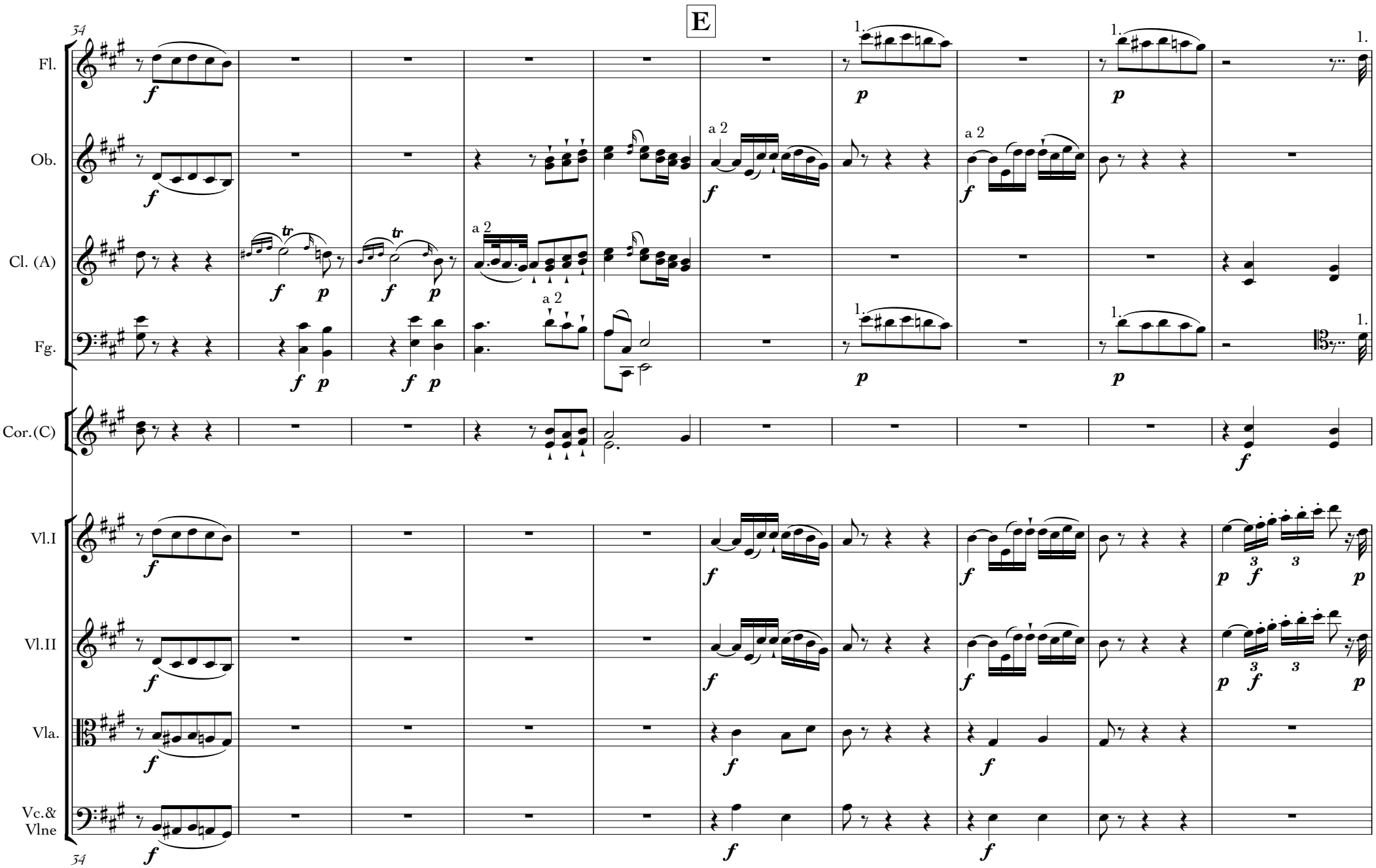

© 2011 by Thomas A. Schneider

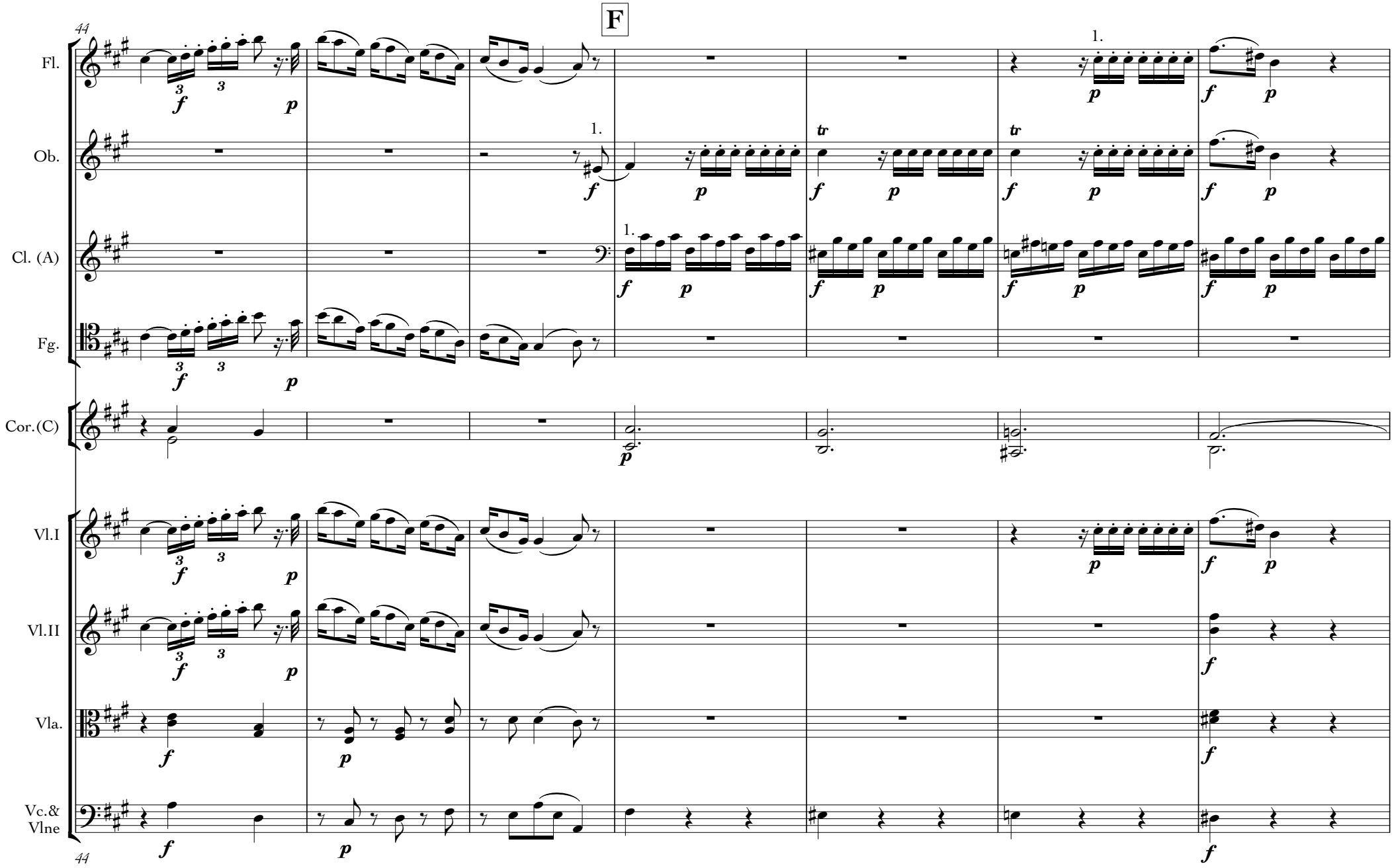

© 2011 by Thomas A. Schneider

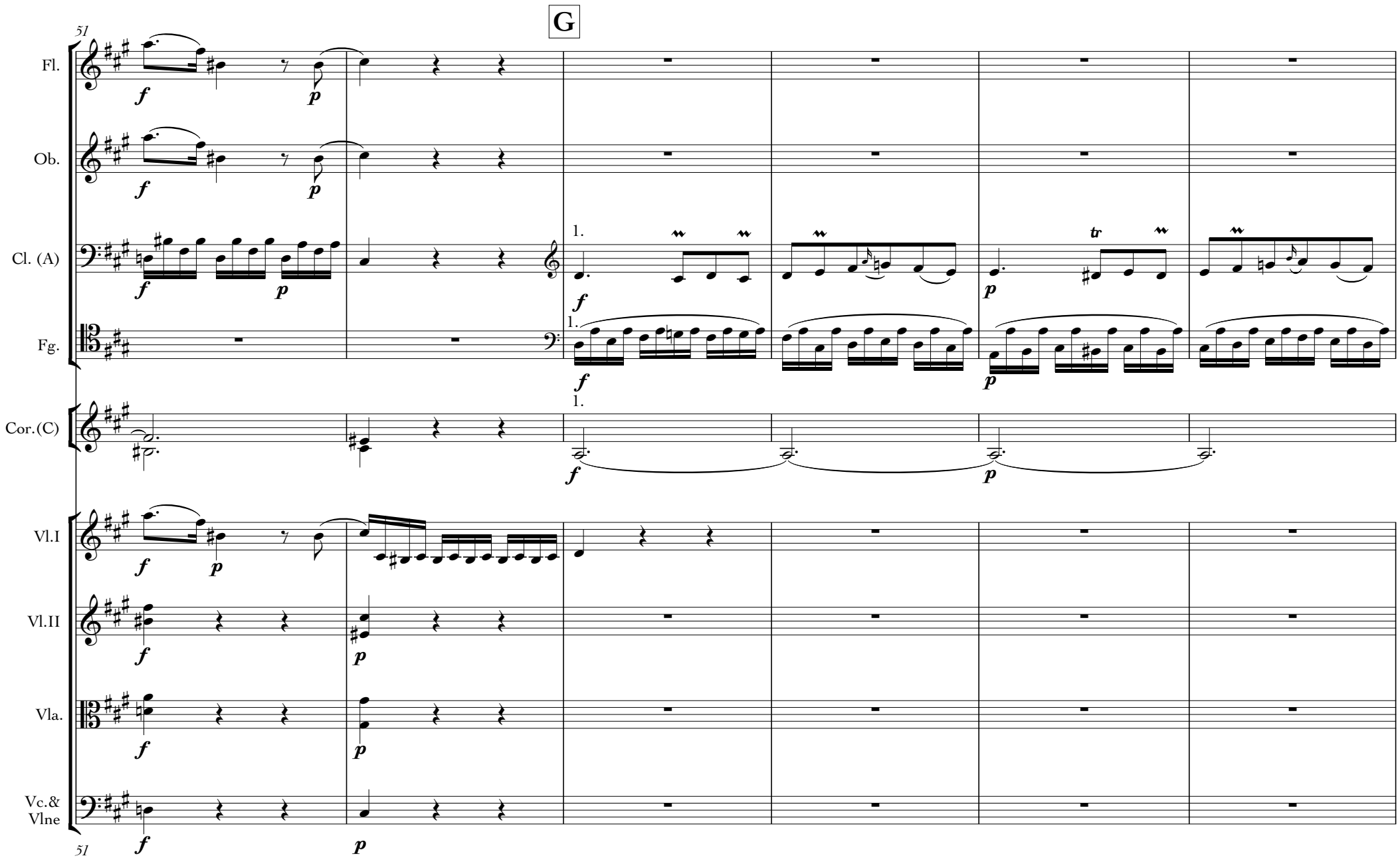

© 2011 by Thomas A. Schneider

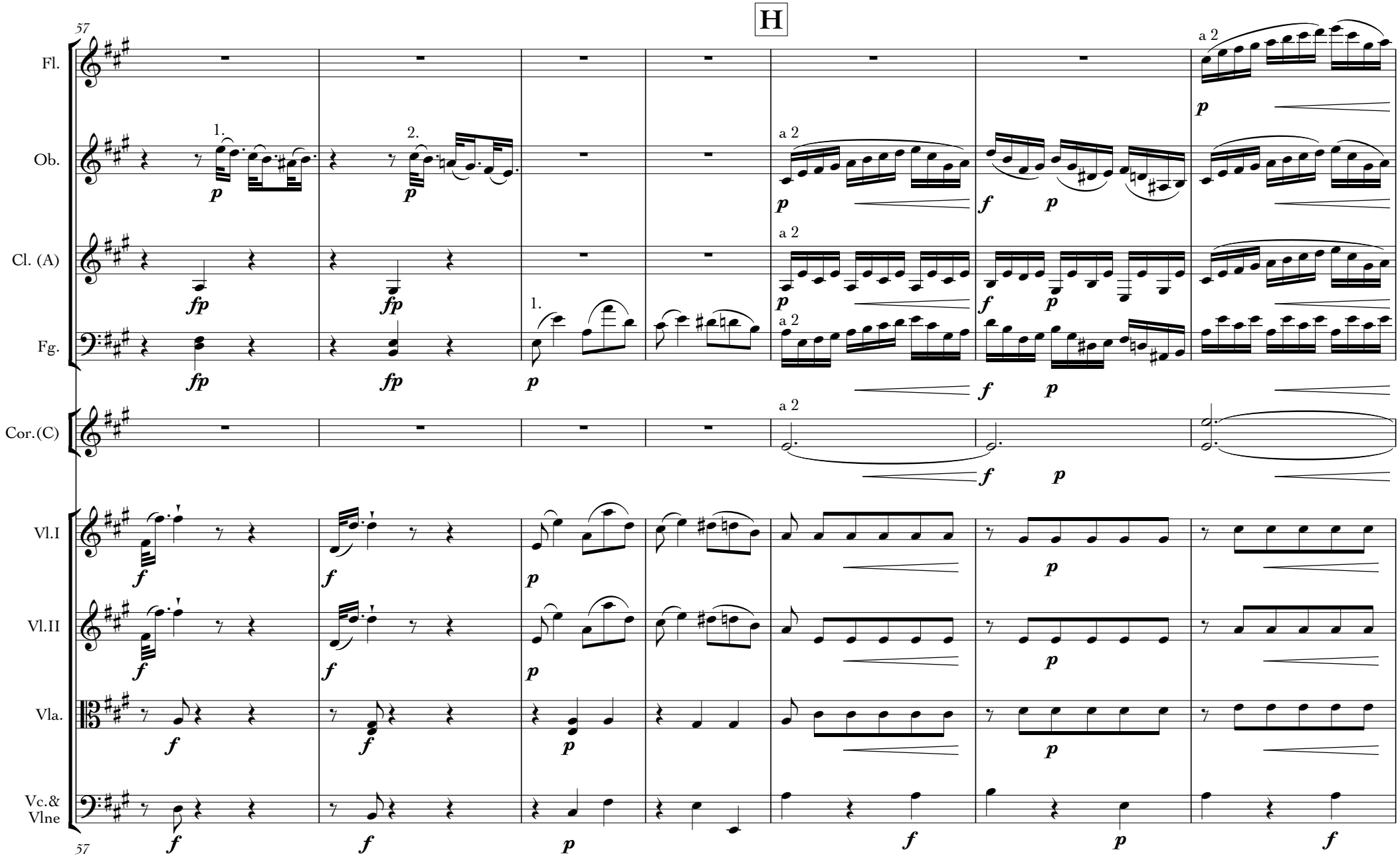

© 2011 by Thomas A. Schneider

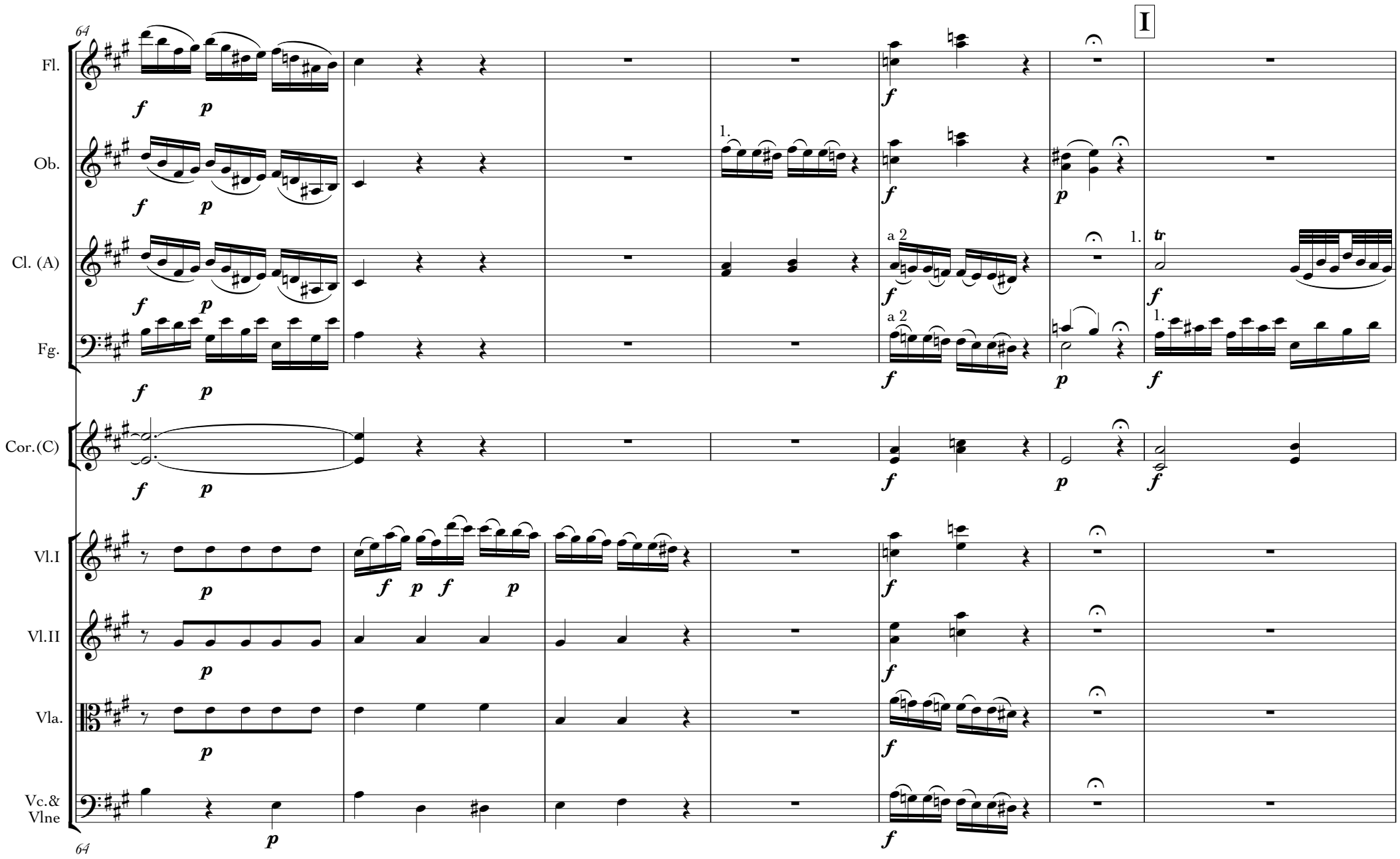

© 2011 by Thomas A. Schneider

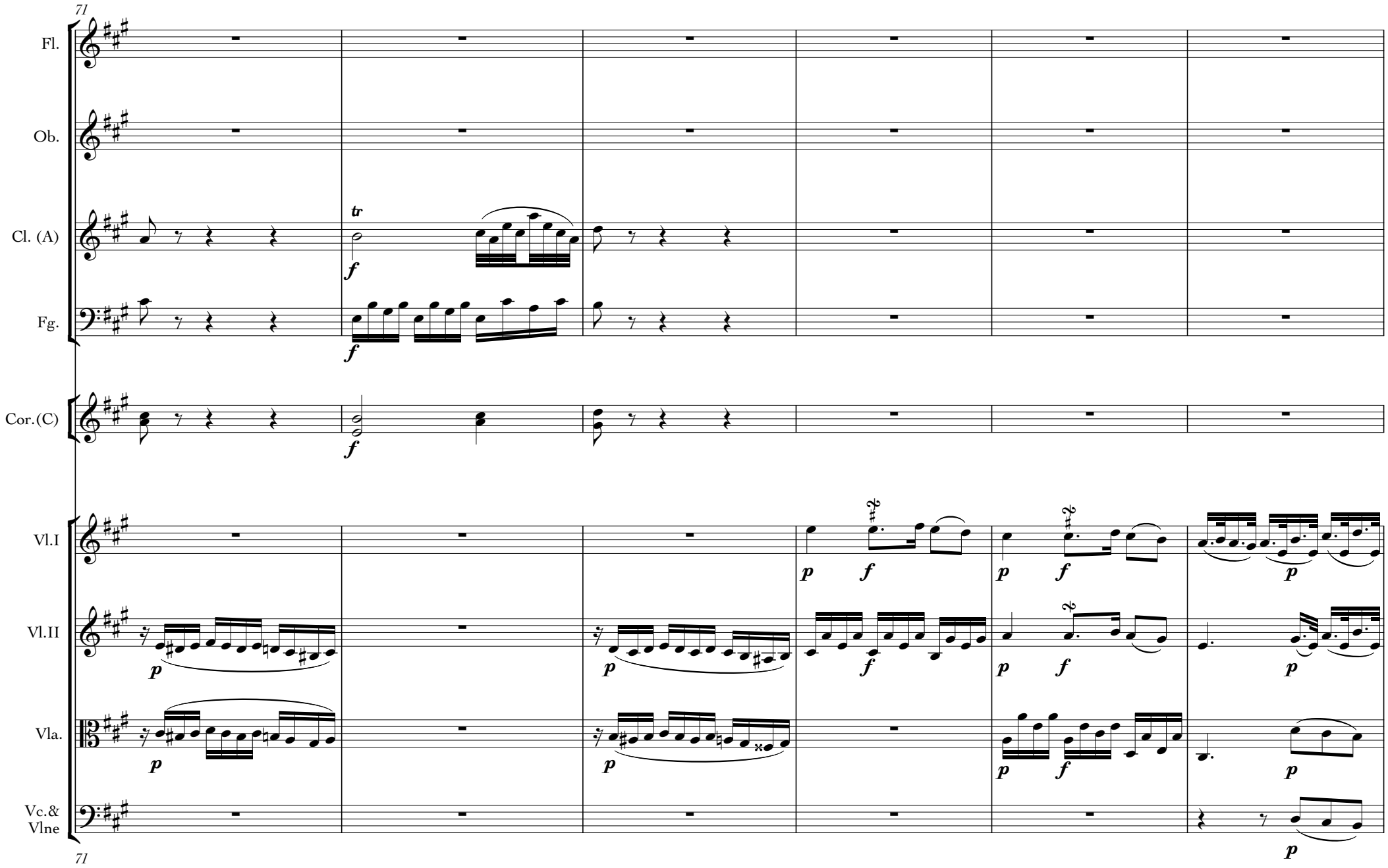

© 2011 by Thomas A. Schneider

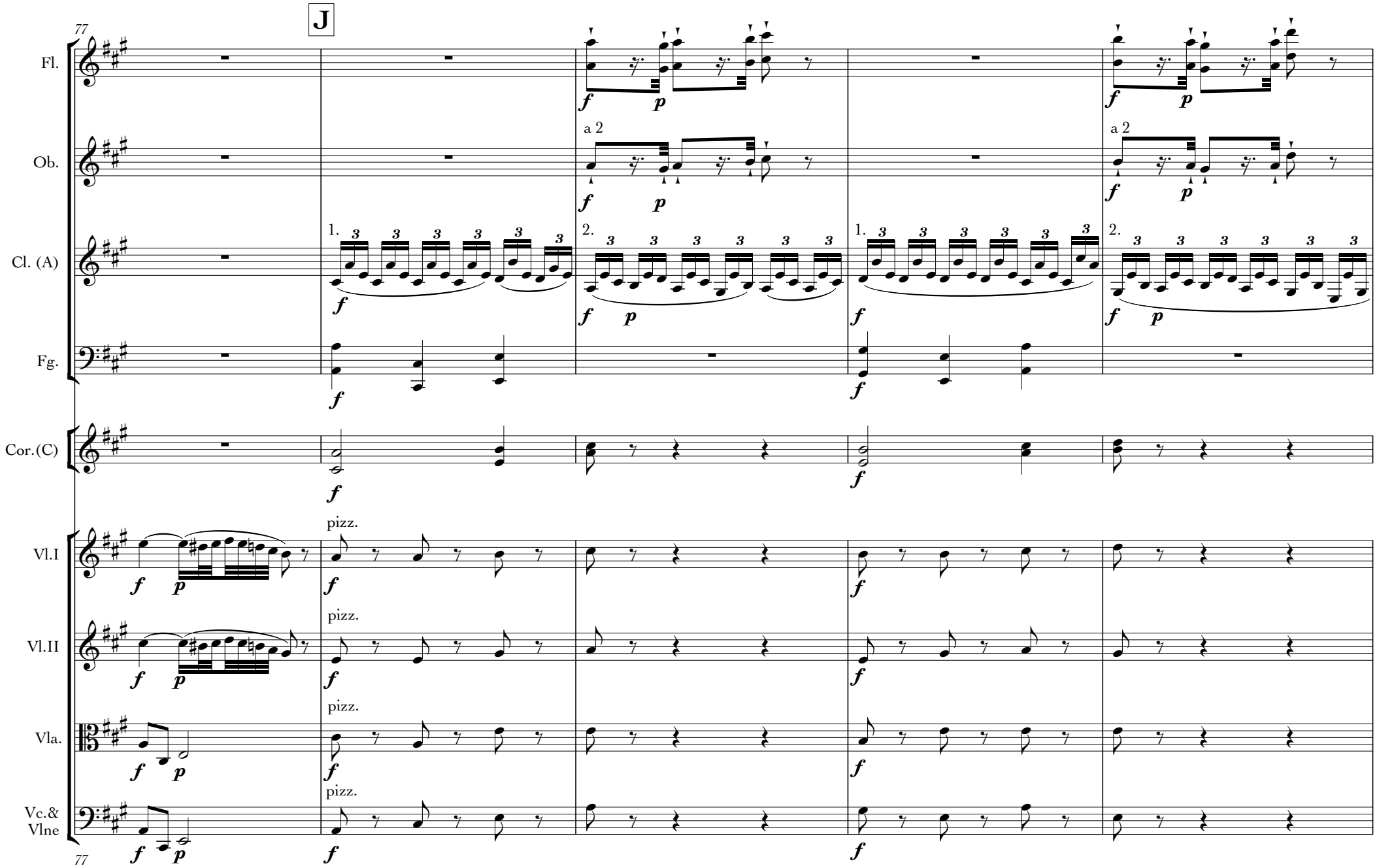

© 2011 by Thomas A. Schneider

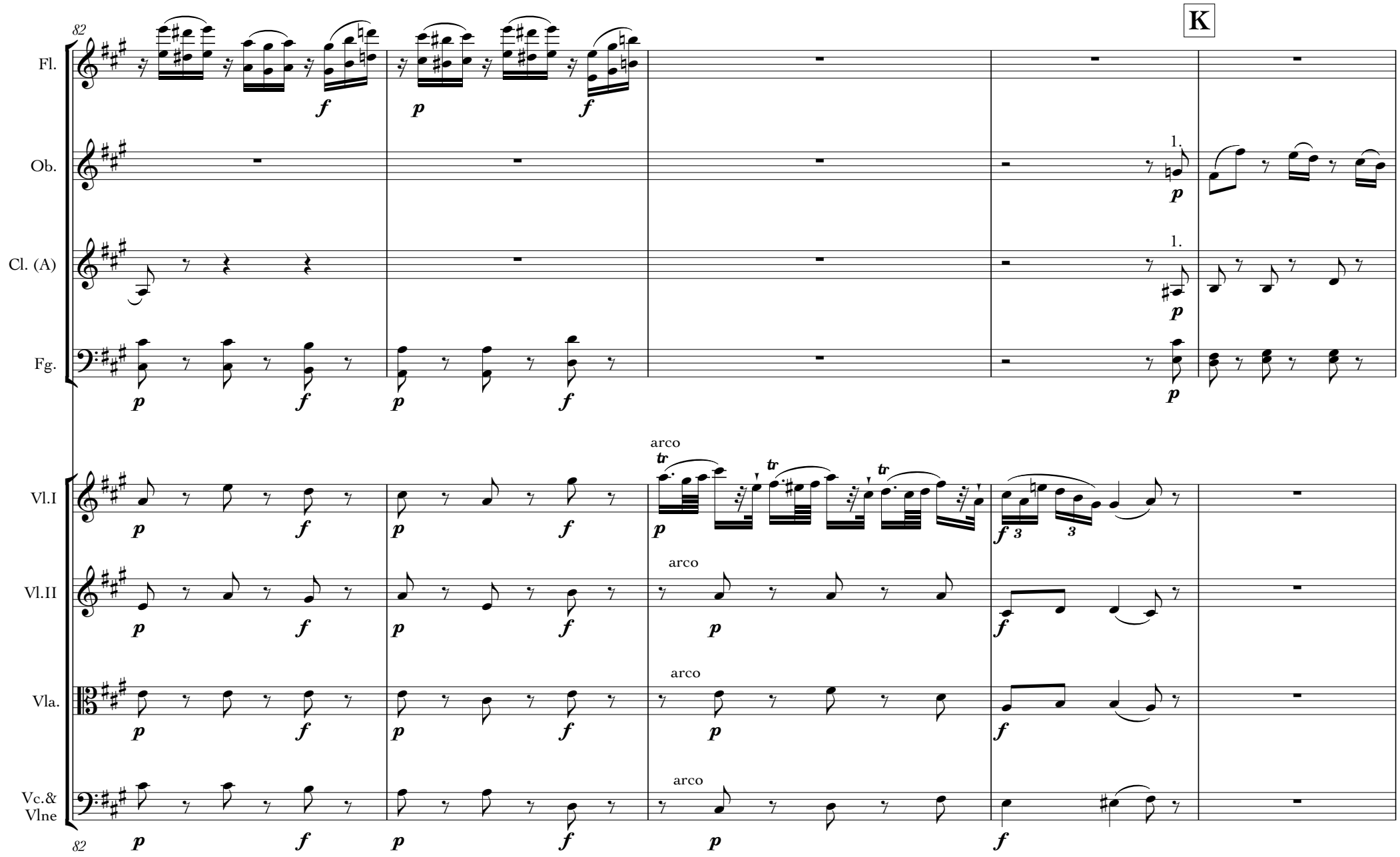

© 2011 by Thomas A. Schneider

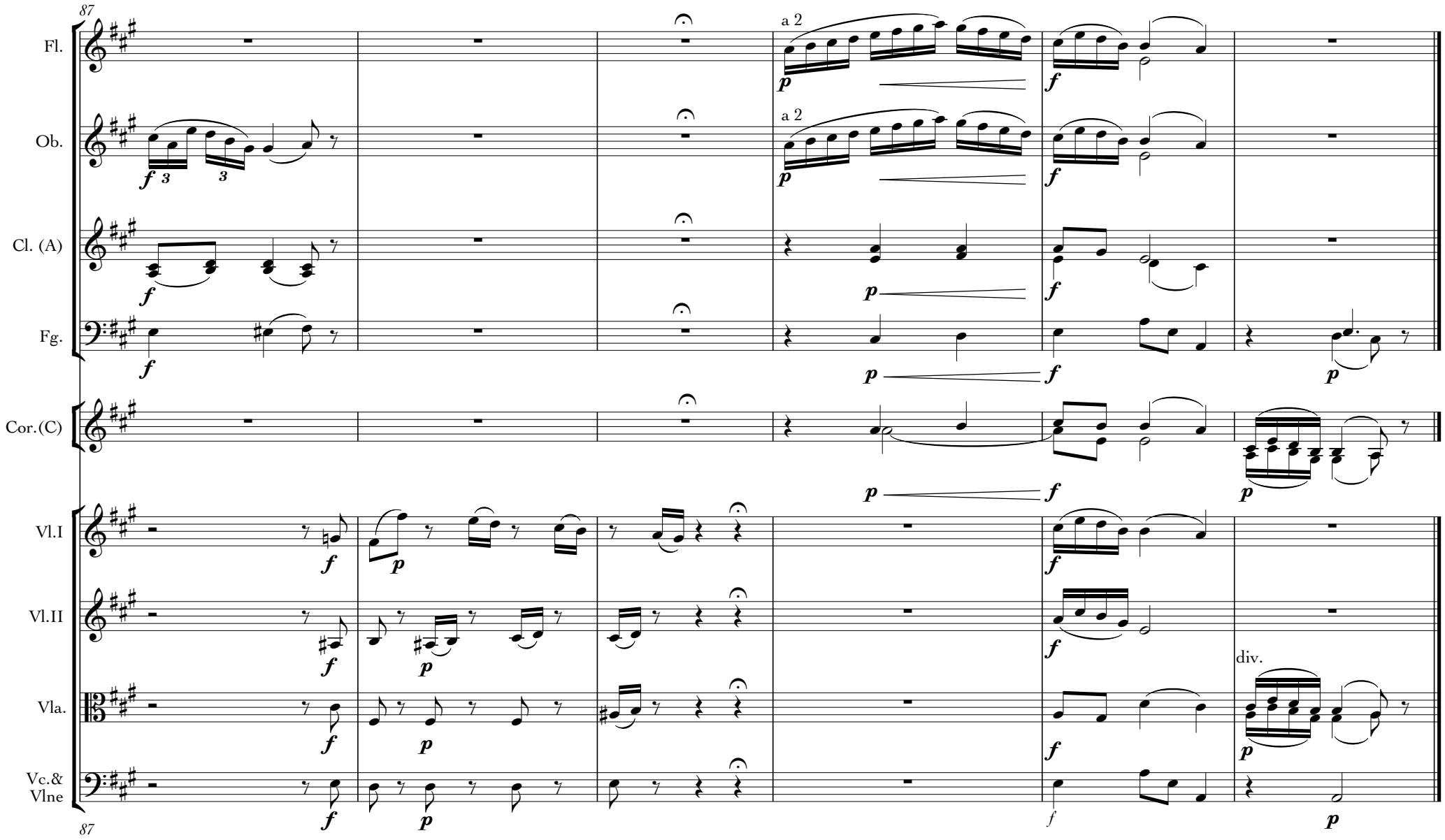

© 2011 by Thomas A. Schneider

Thema

Andante 𝅗𝅥 = 60

Flauti

Oboi

Clarinetti(A)

Fagotti

Corni(C)

Trombe(C)

Timpani (A-d)

Violino I

Violino II

Viola

V'cello & Violone

© 2011 by Thomas A. Schneider

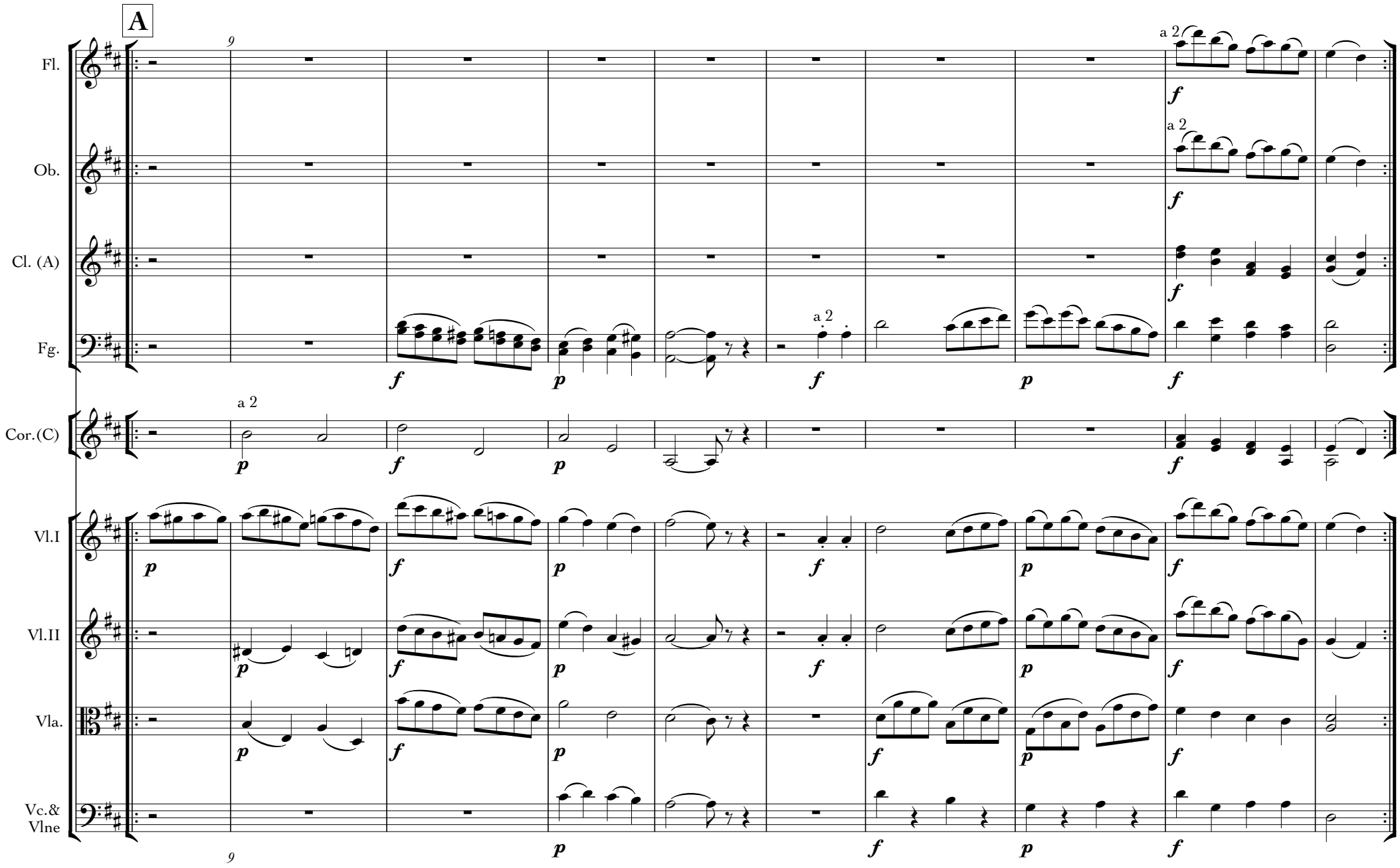

© 2011 by Thomas A. Schneider

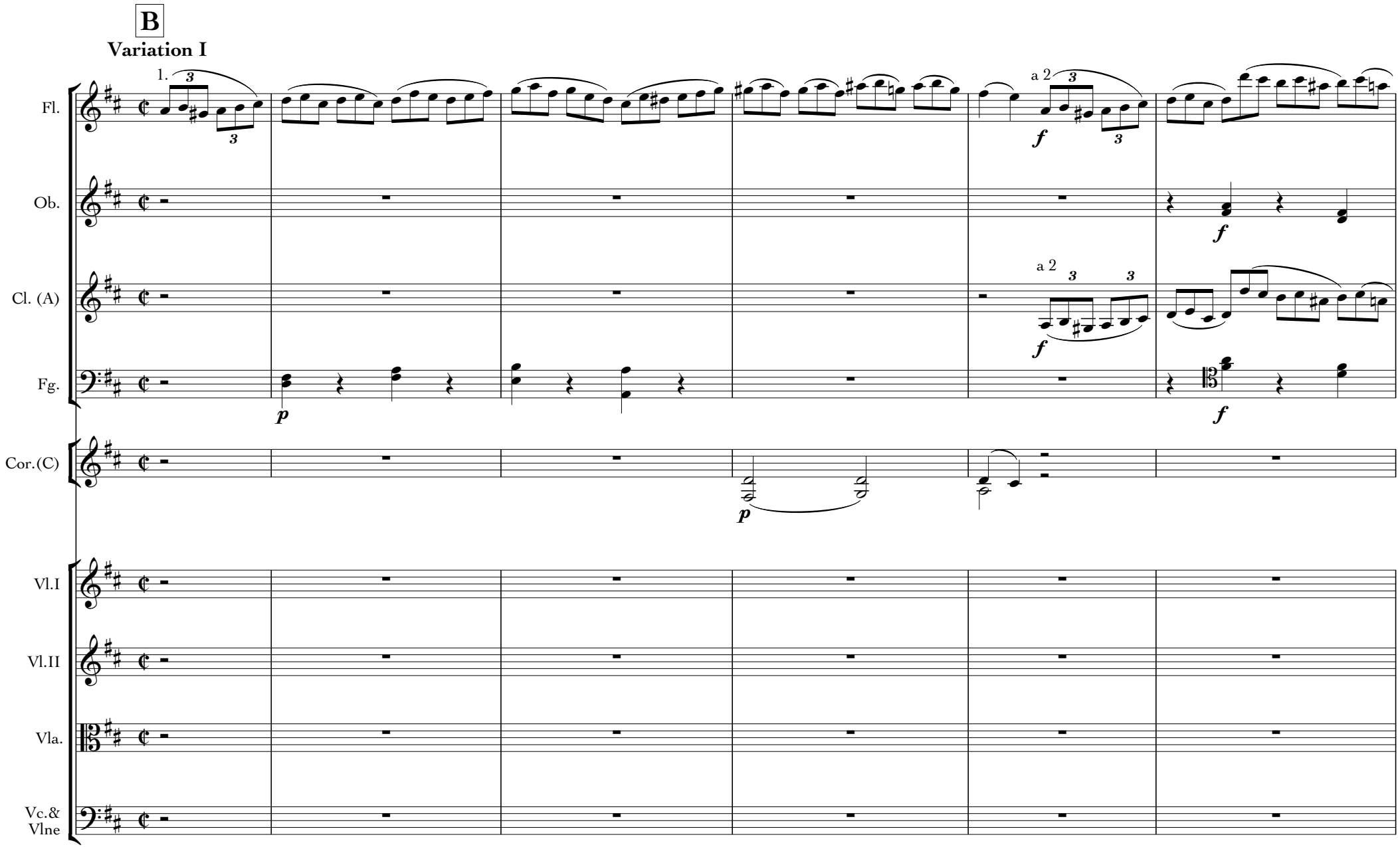

© 2011 by Thomas A. Schneider

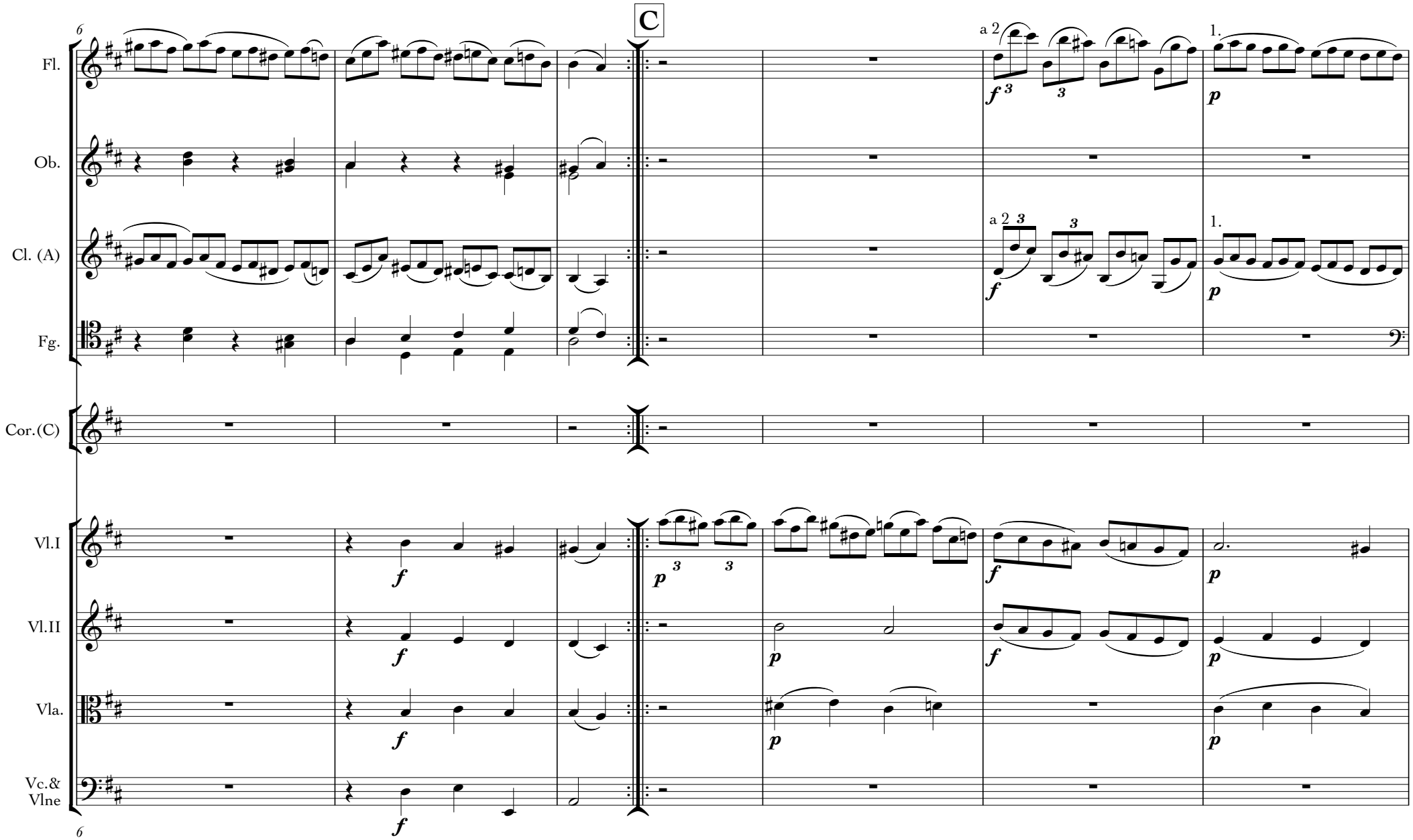

© 2011 by Thomas A. Schneider

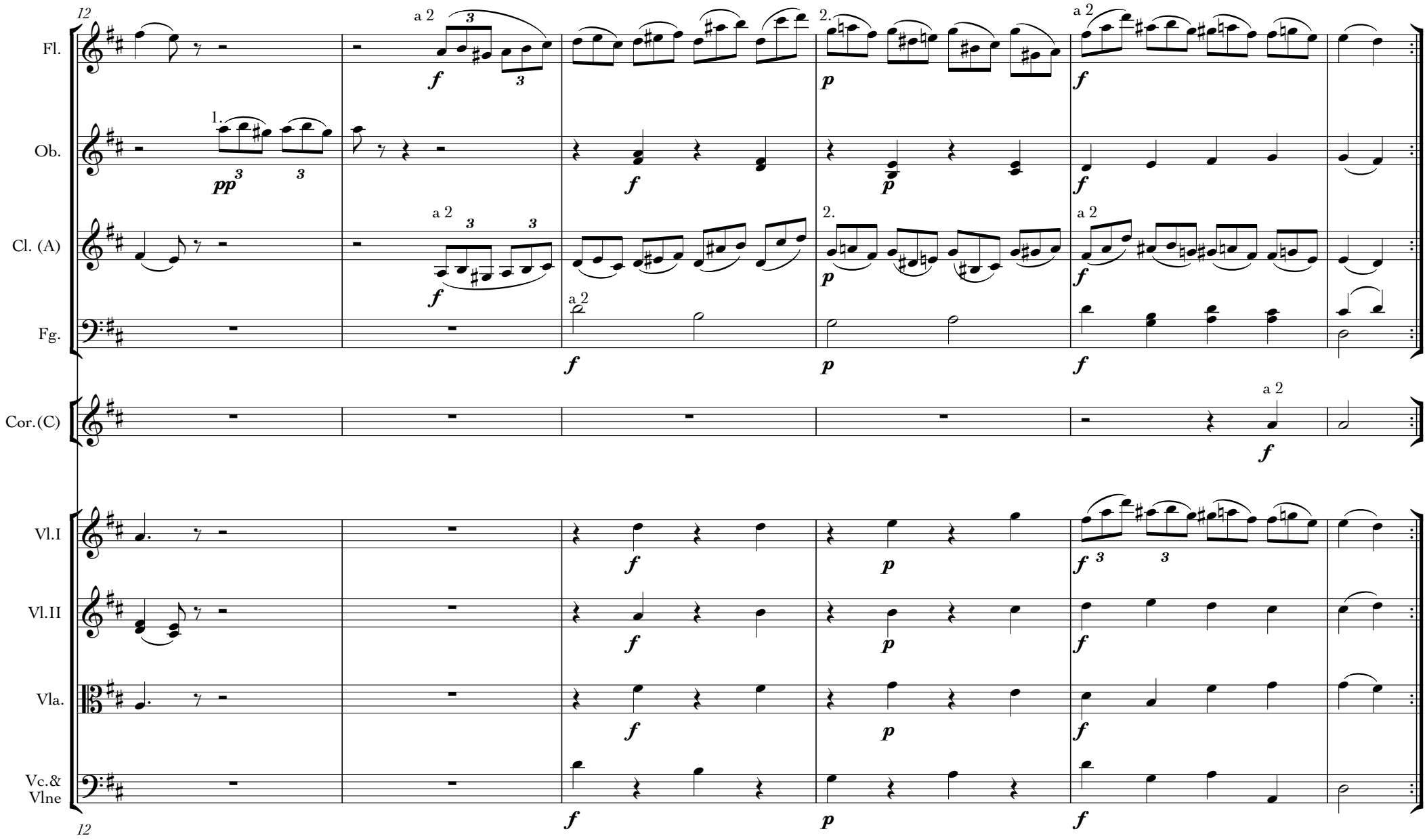

© 2011 by Thomas A. Schneider

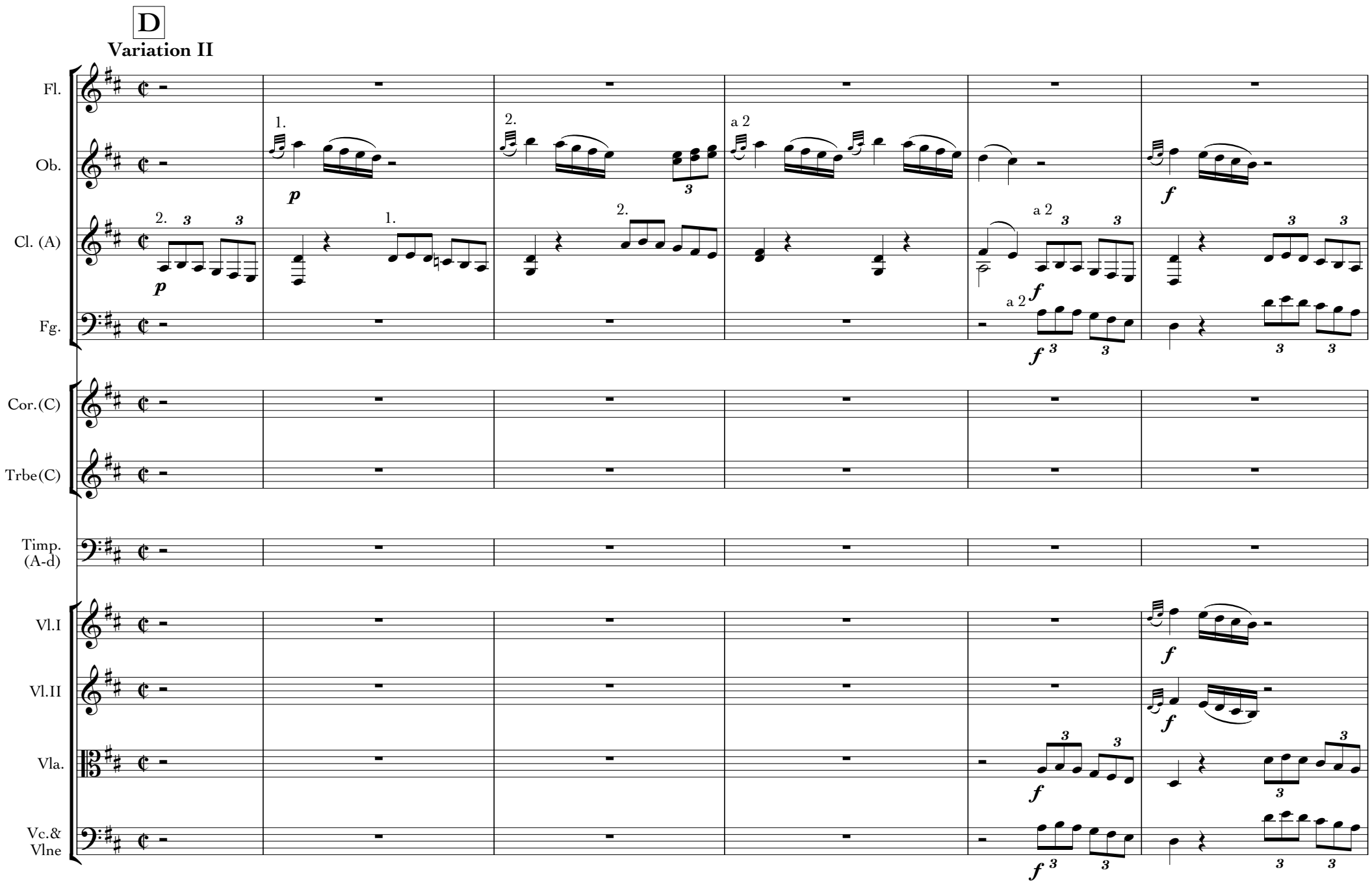

© 2011 by Thomas A. Schneider

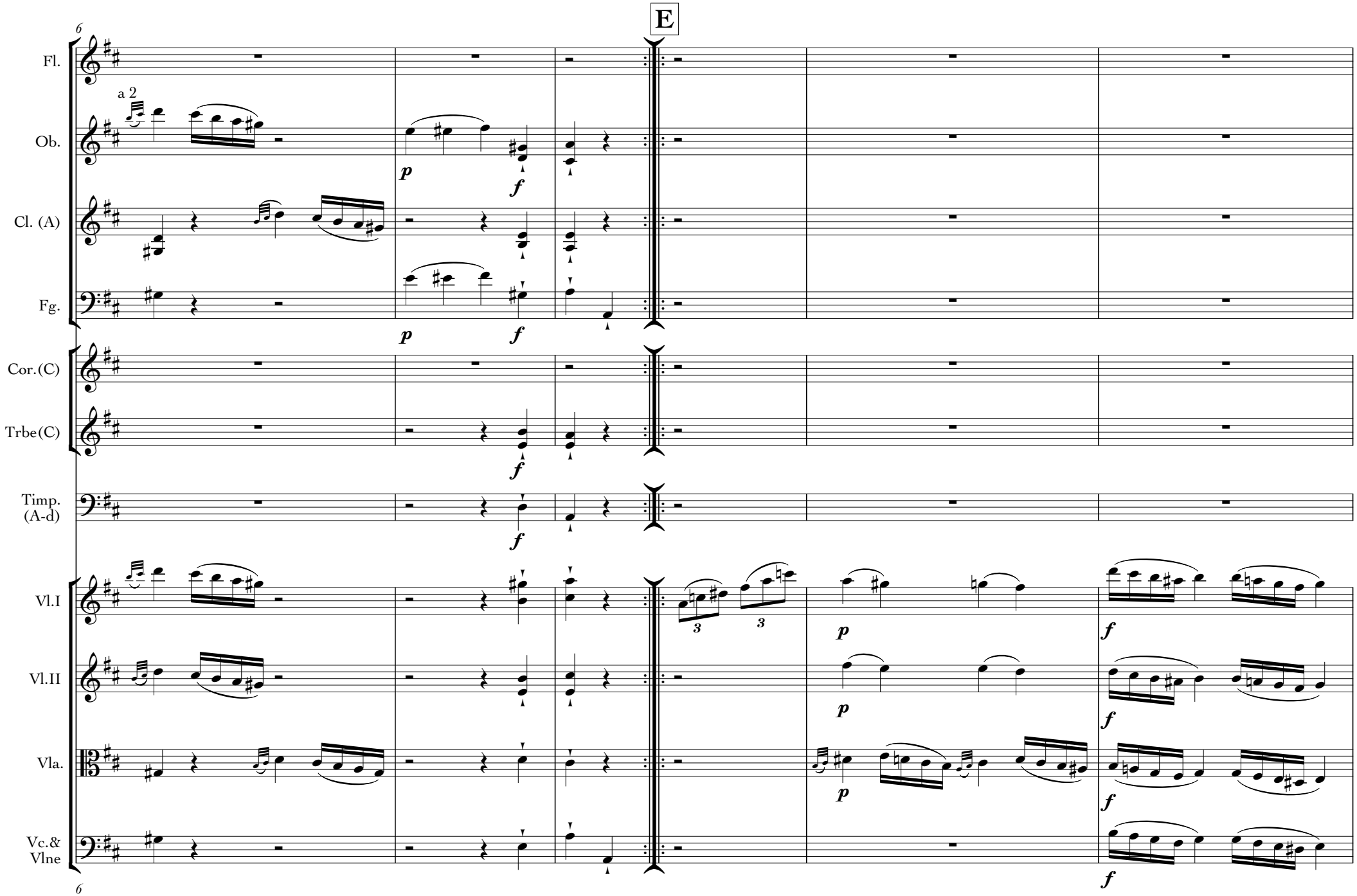

© 2011 by Thomas A. Schneider

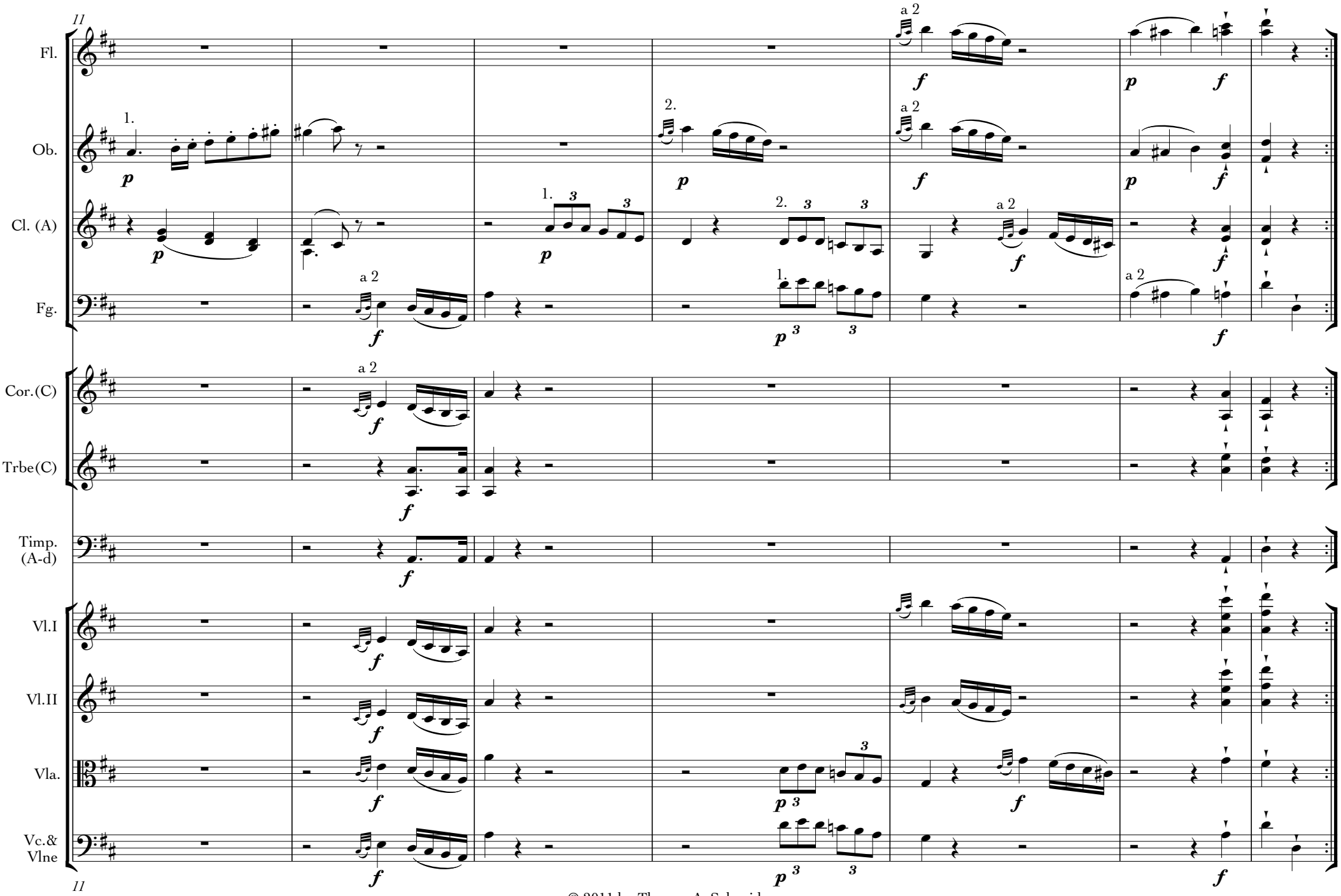

© 2011 by Thomas A. Schneider

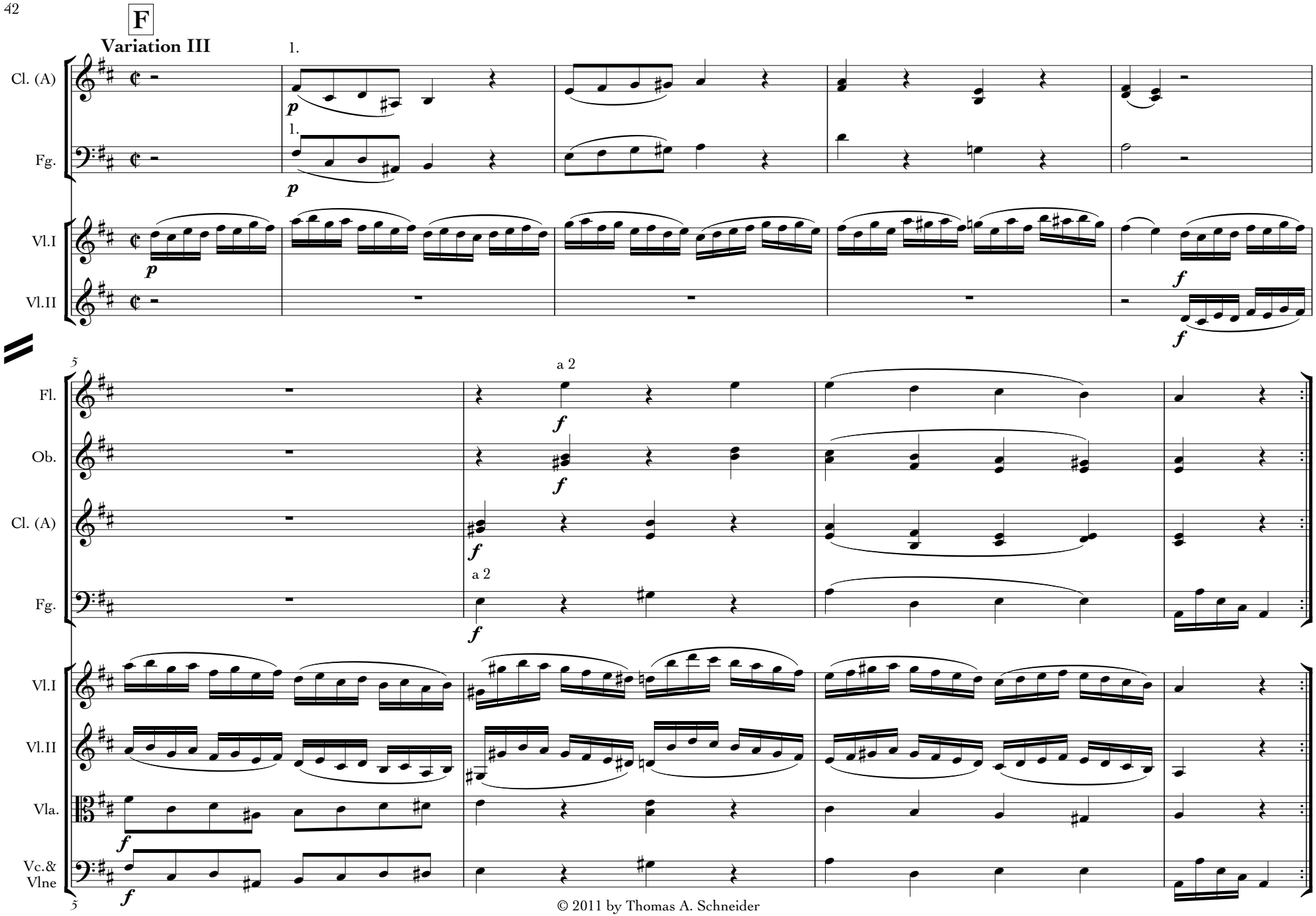

© 2011 by Thomas A. Schneider

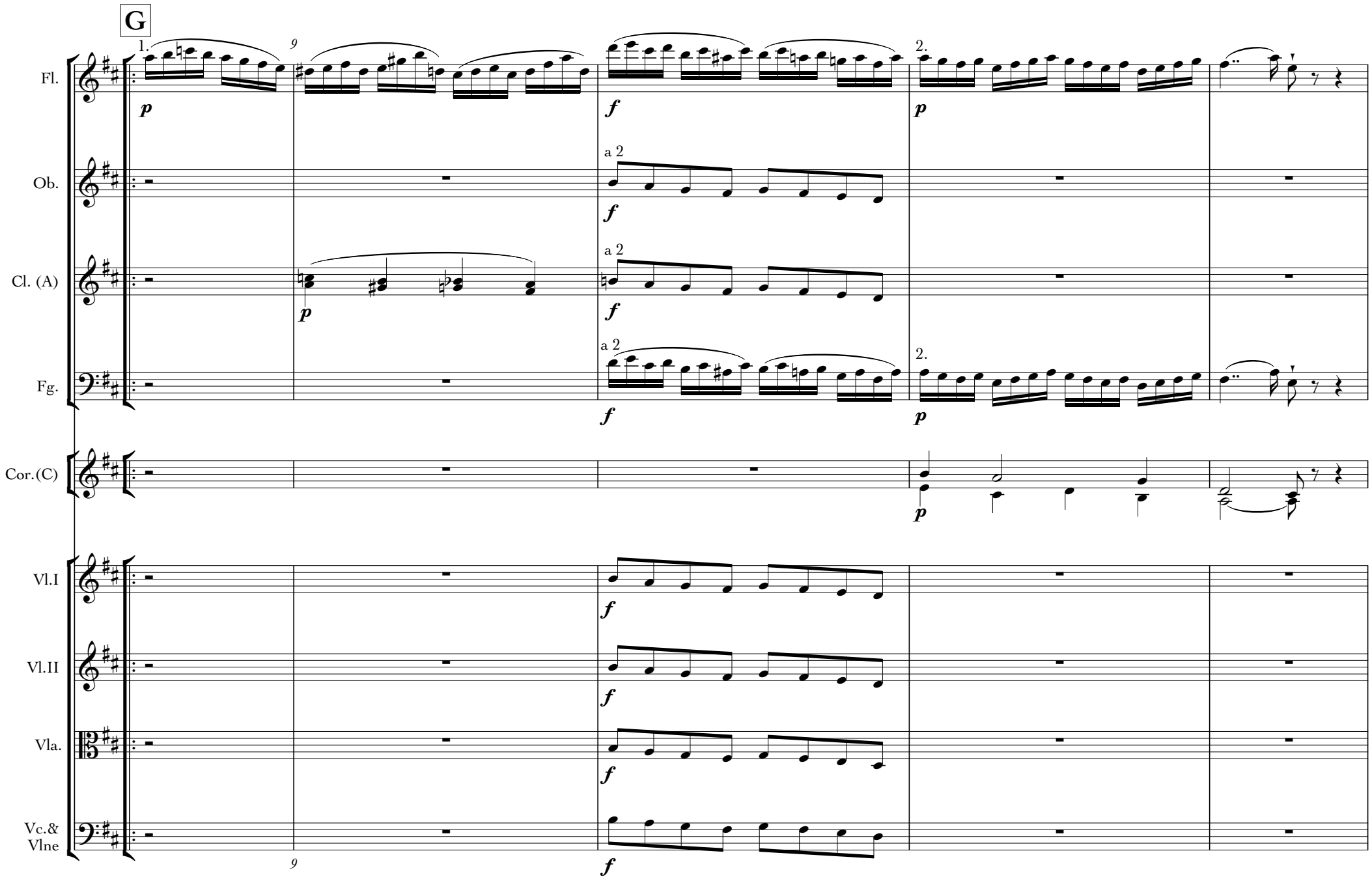

© 2011 by Thomas A. Schneider

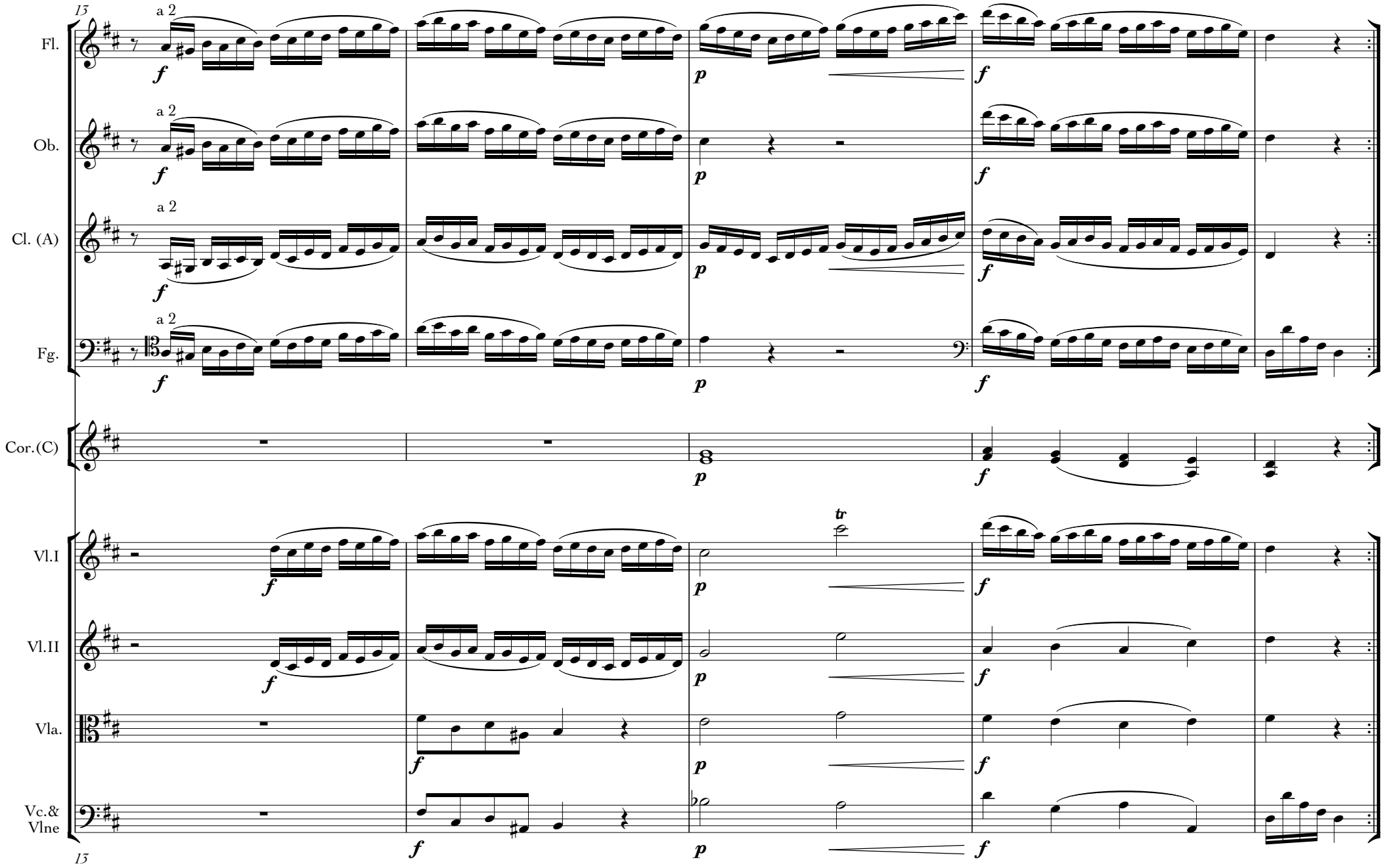

© 2011 by Thomas A. Schneider

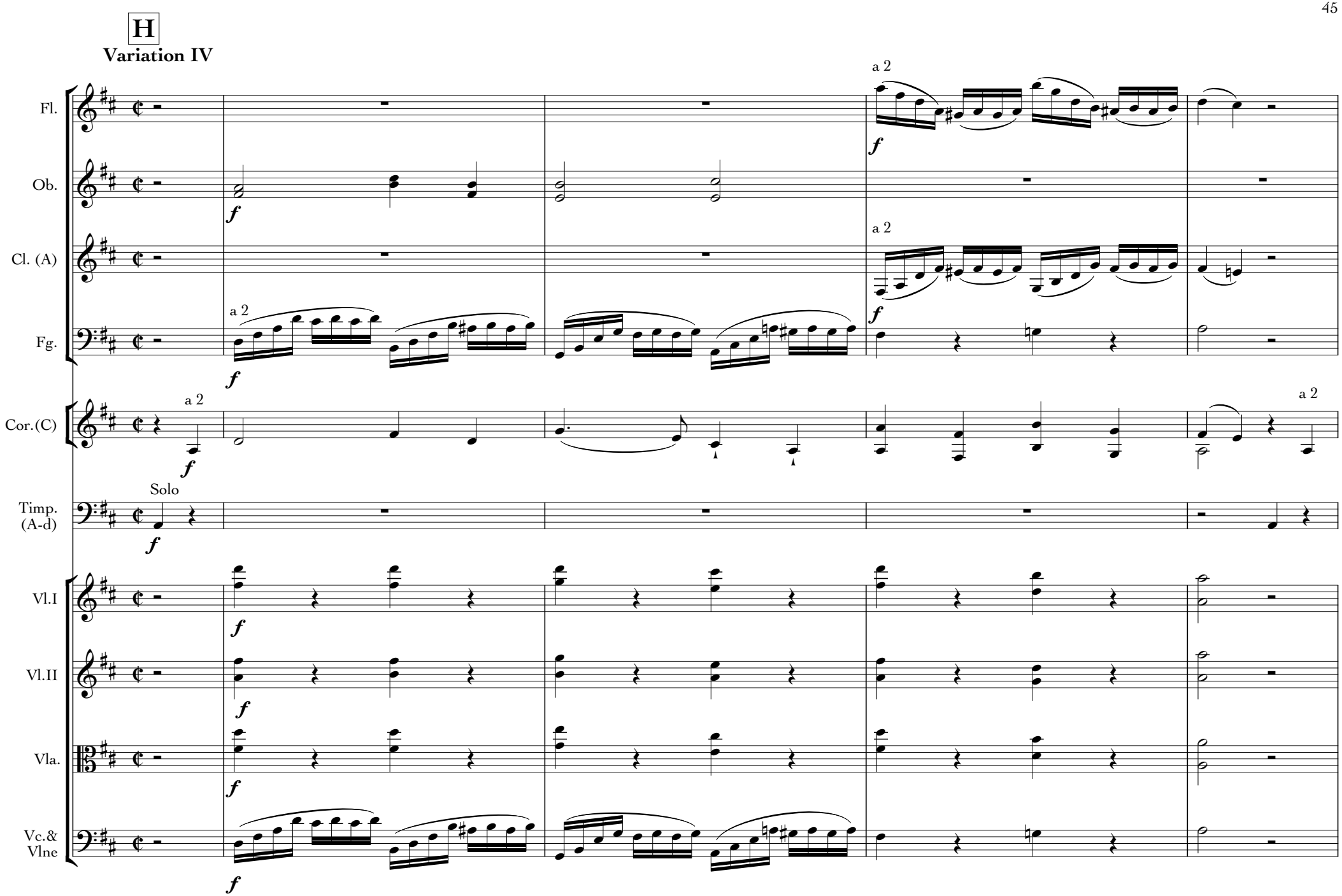

© 2011 by Thomas A. Schneider

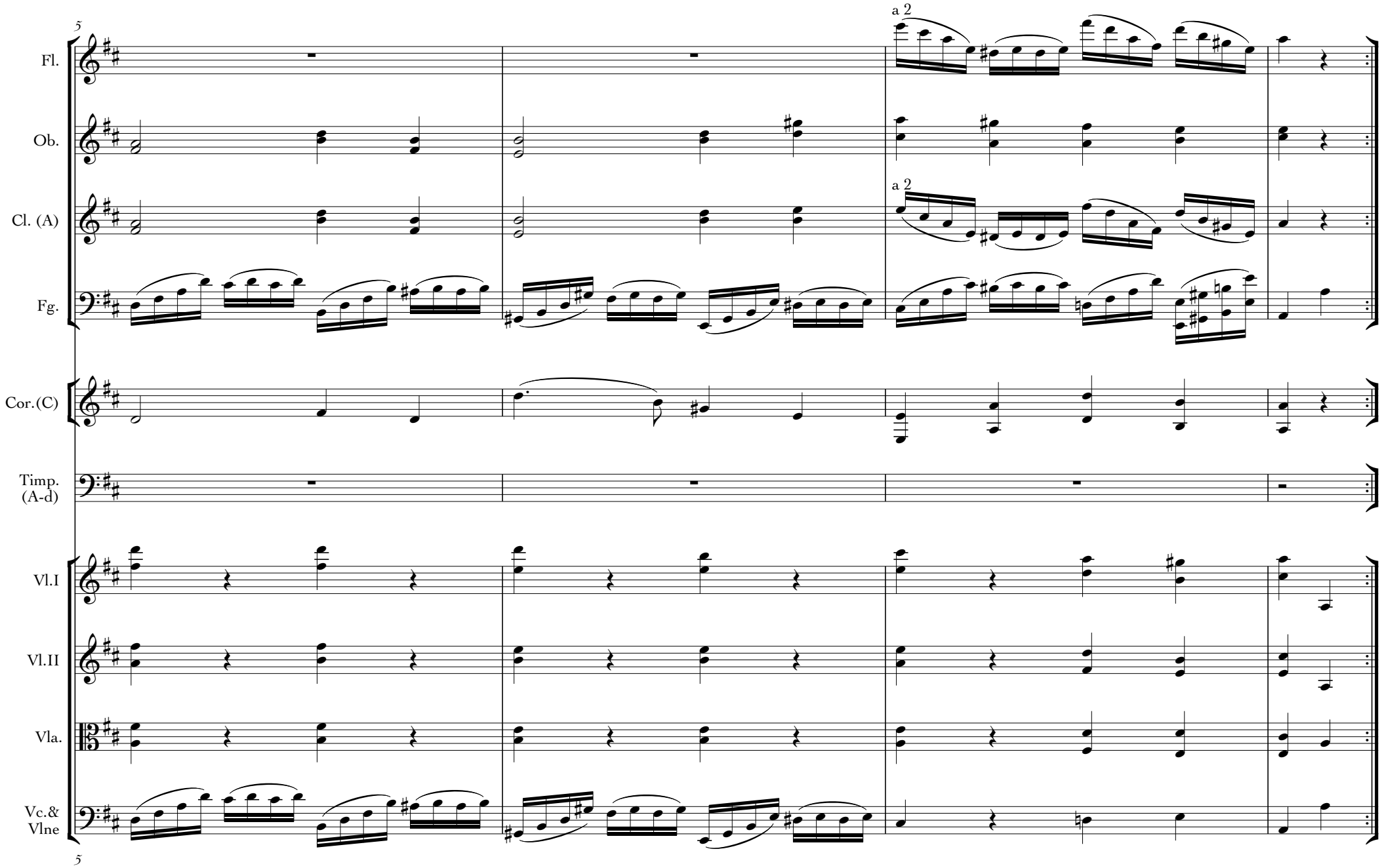

© 2011 by Thomas A. Schneider

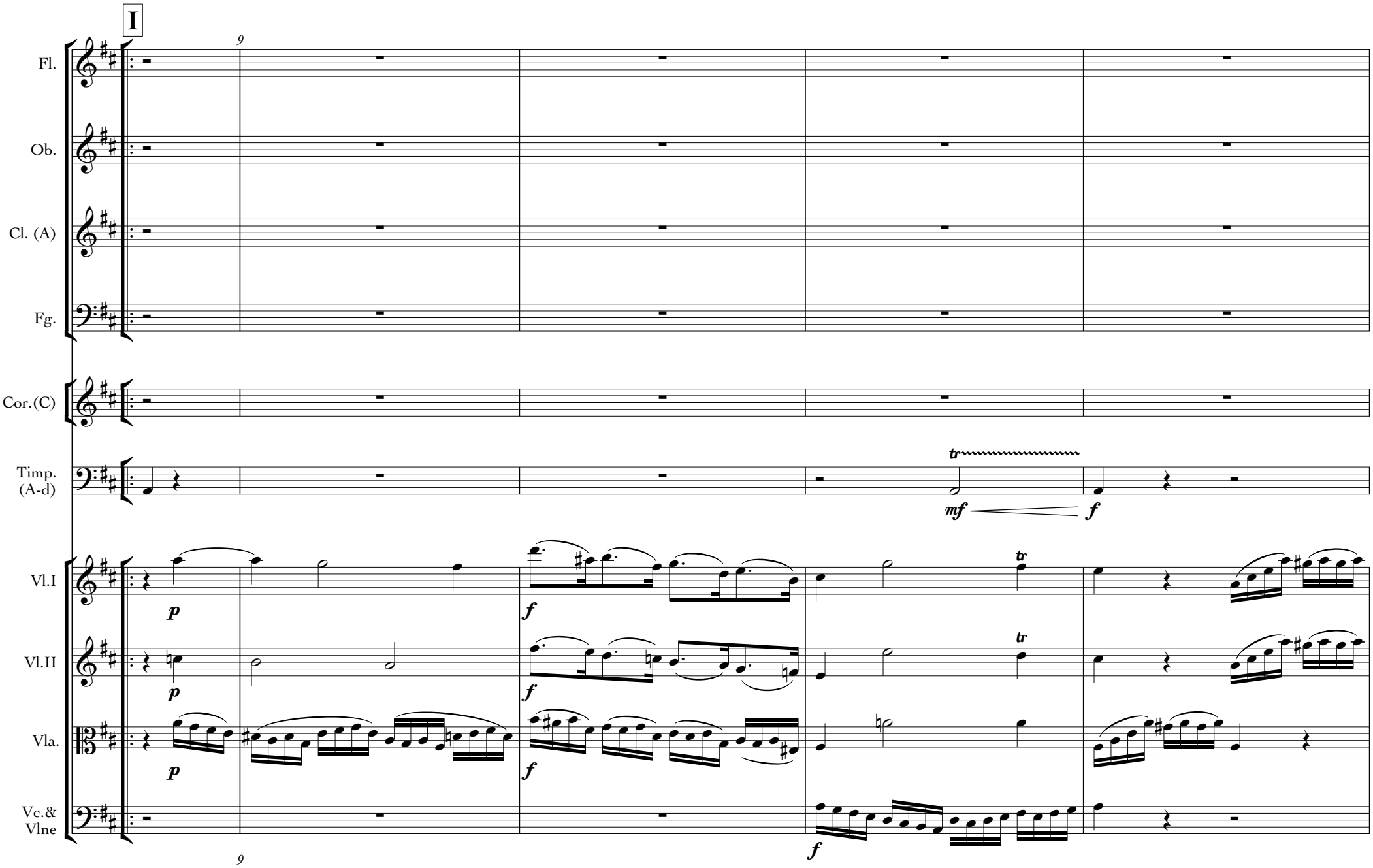

© 2011 by Thomas A. Schneider

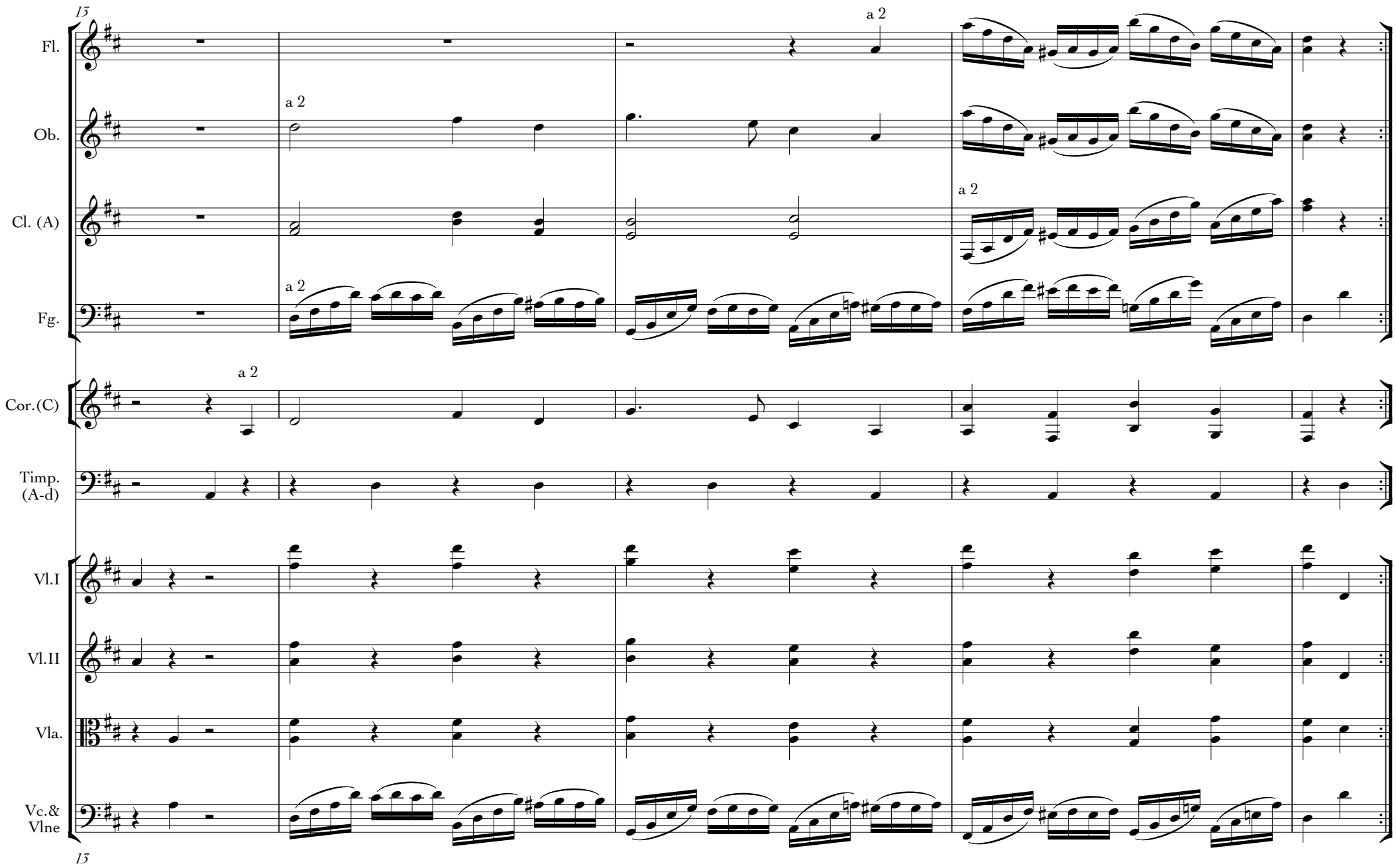

© 2011 by Thomas A. Schneider

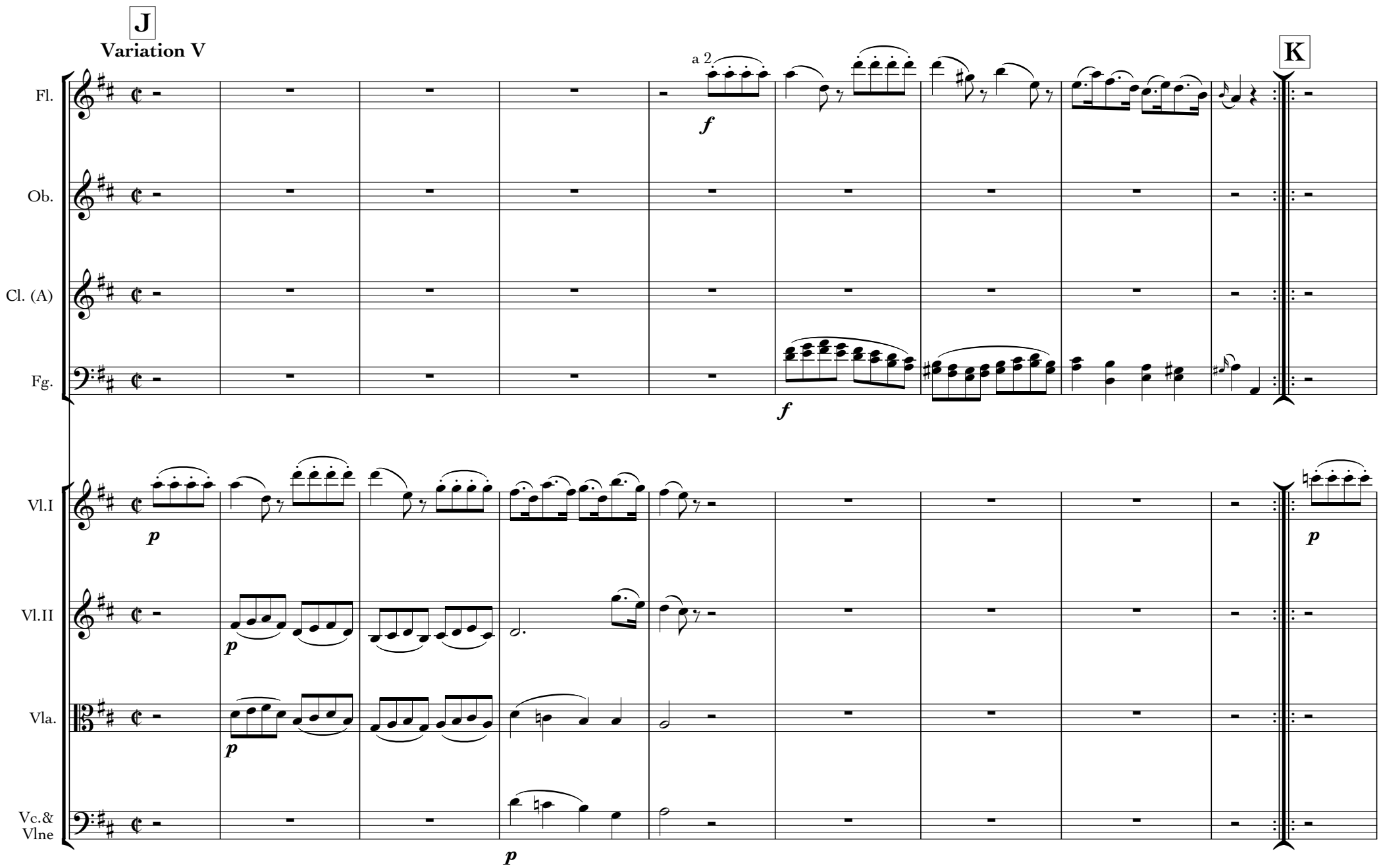

© 2011 by Thomas A. Schneider

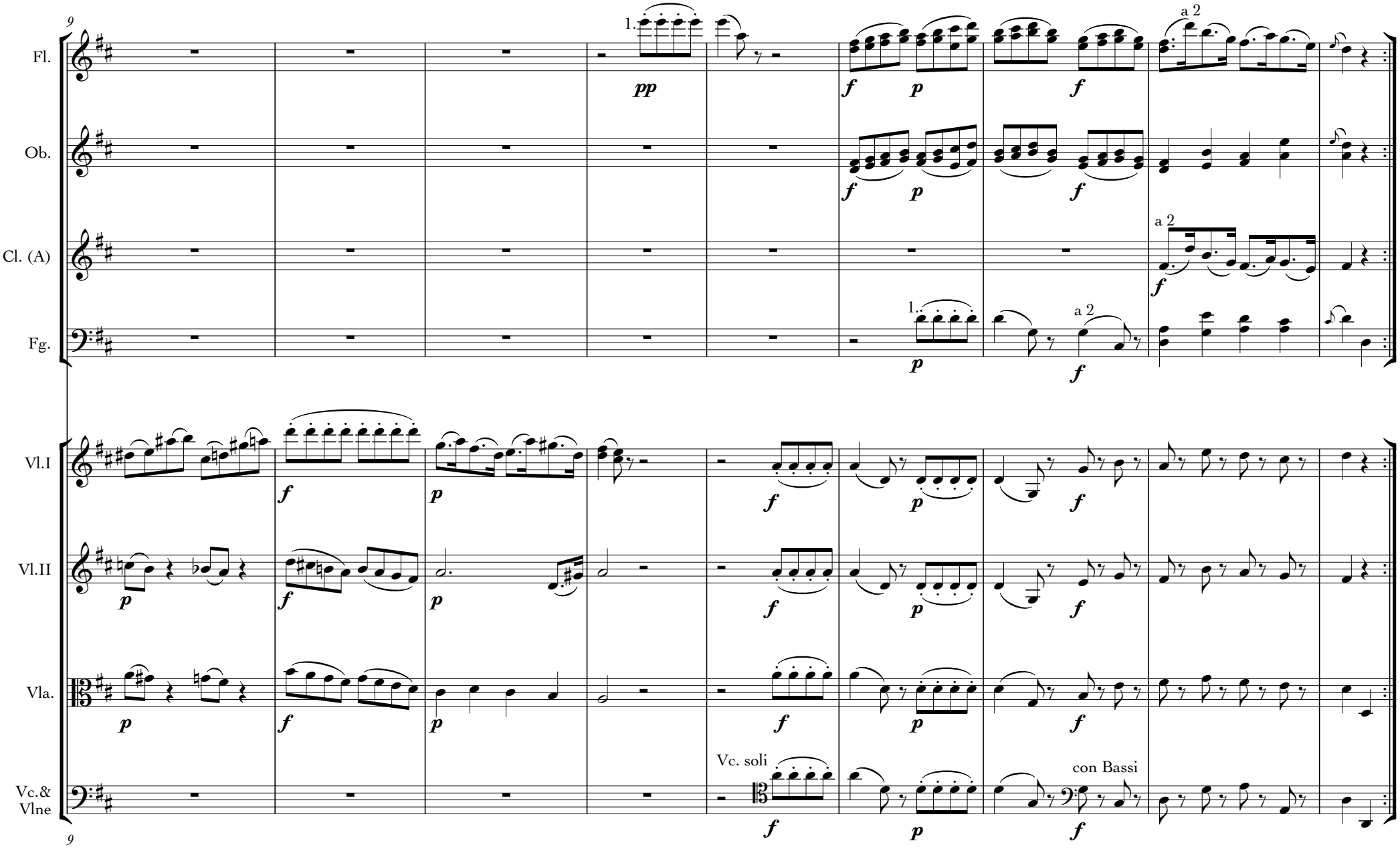

© 2011 by Thomas A. Schneider

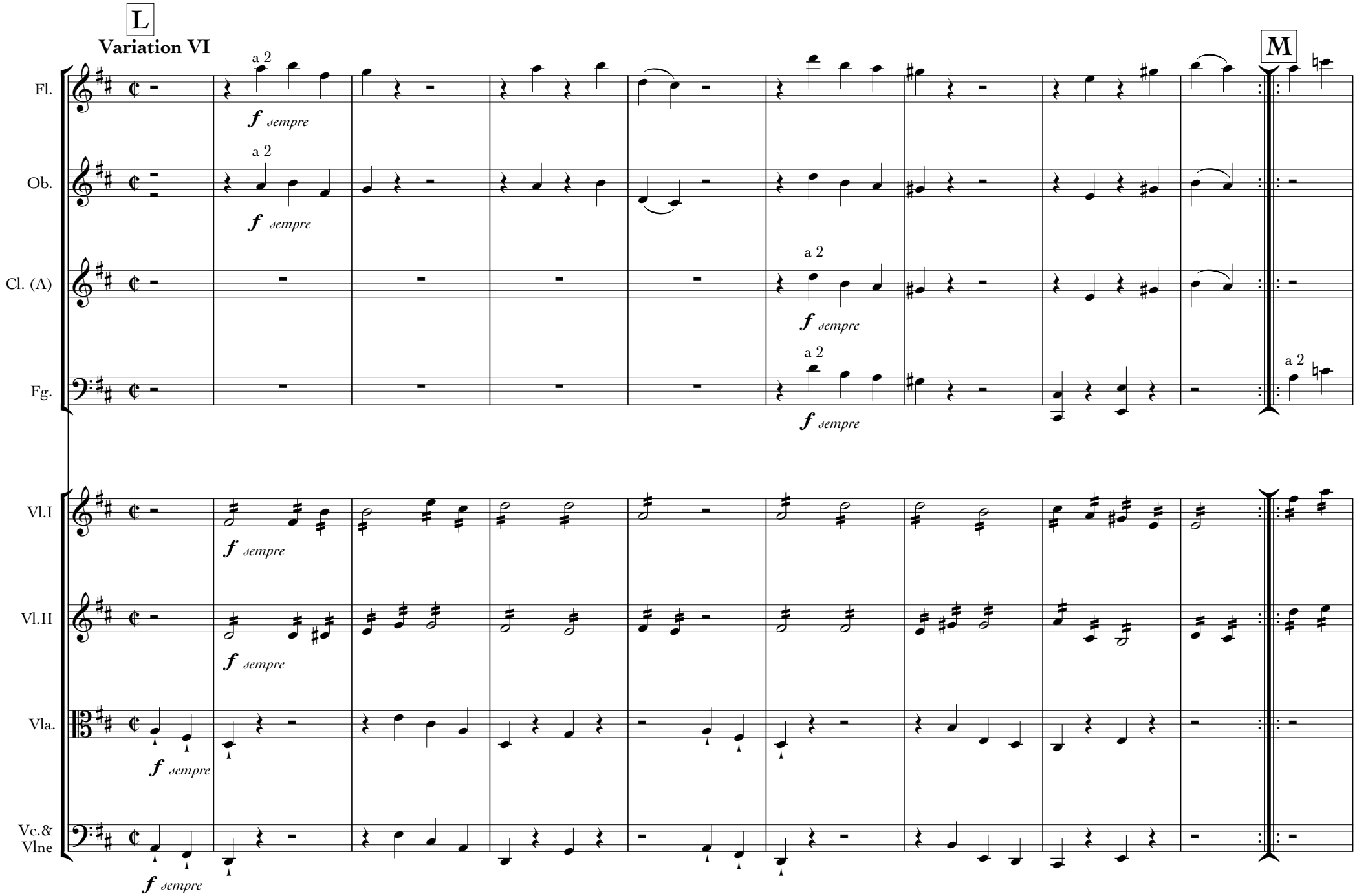

© 2011 by Thomas A. Schneider

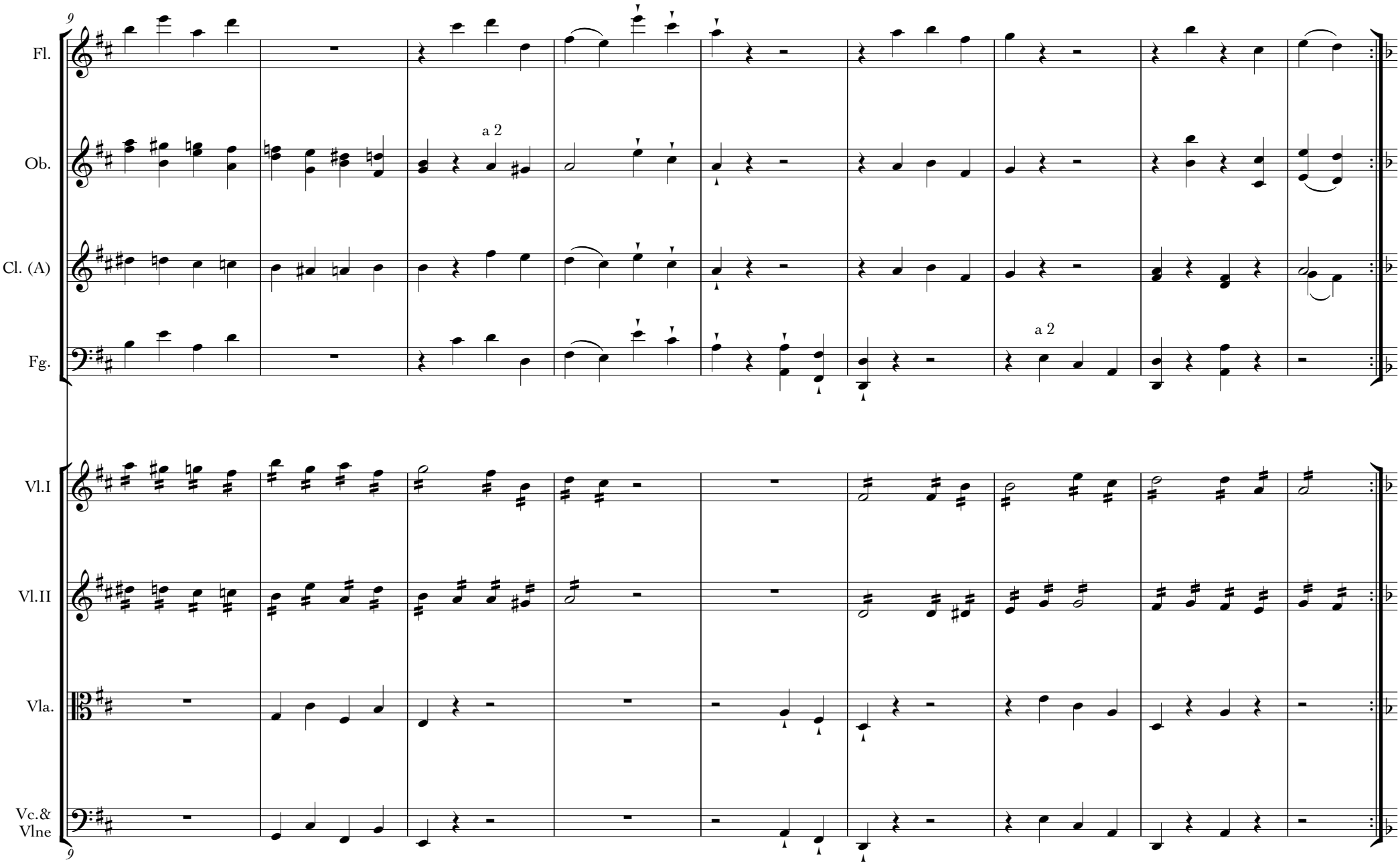

© 2011 by Thomas A. Schneider

N

Variation VII

Meno mosso 𝅗𝅥 = 50

Fl.

Ob.

Cl. (A)

Fg.

Vl.I

Vl.II

Vla.

Vc.& Vlne

© 2011 by Thomas A. Schneider

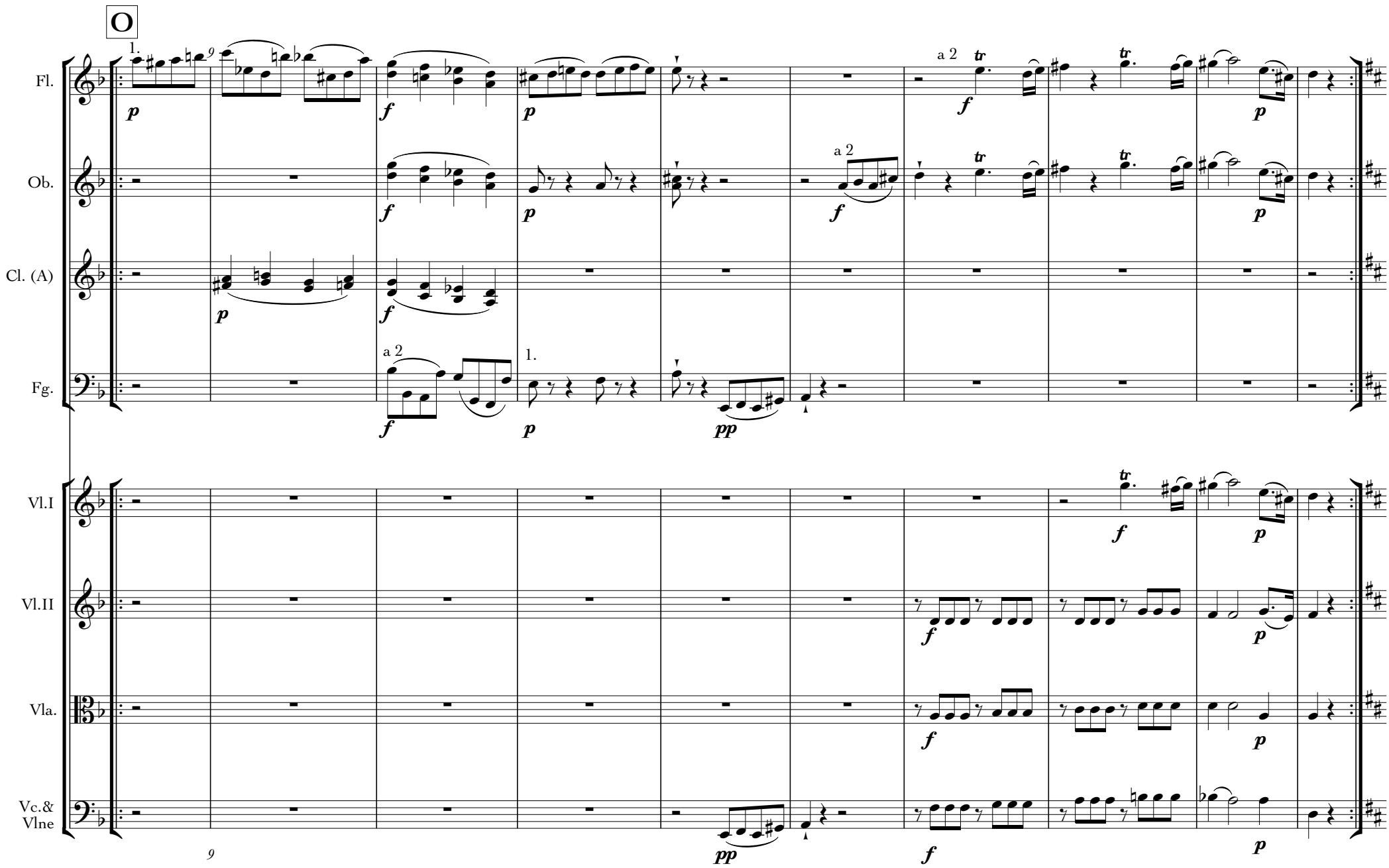

© 2011 by Thomas A. Schneider

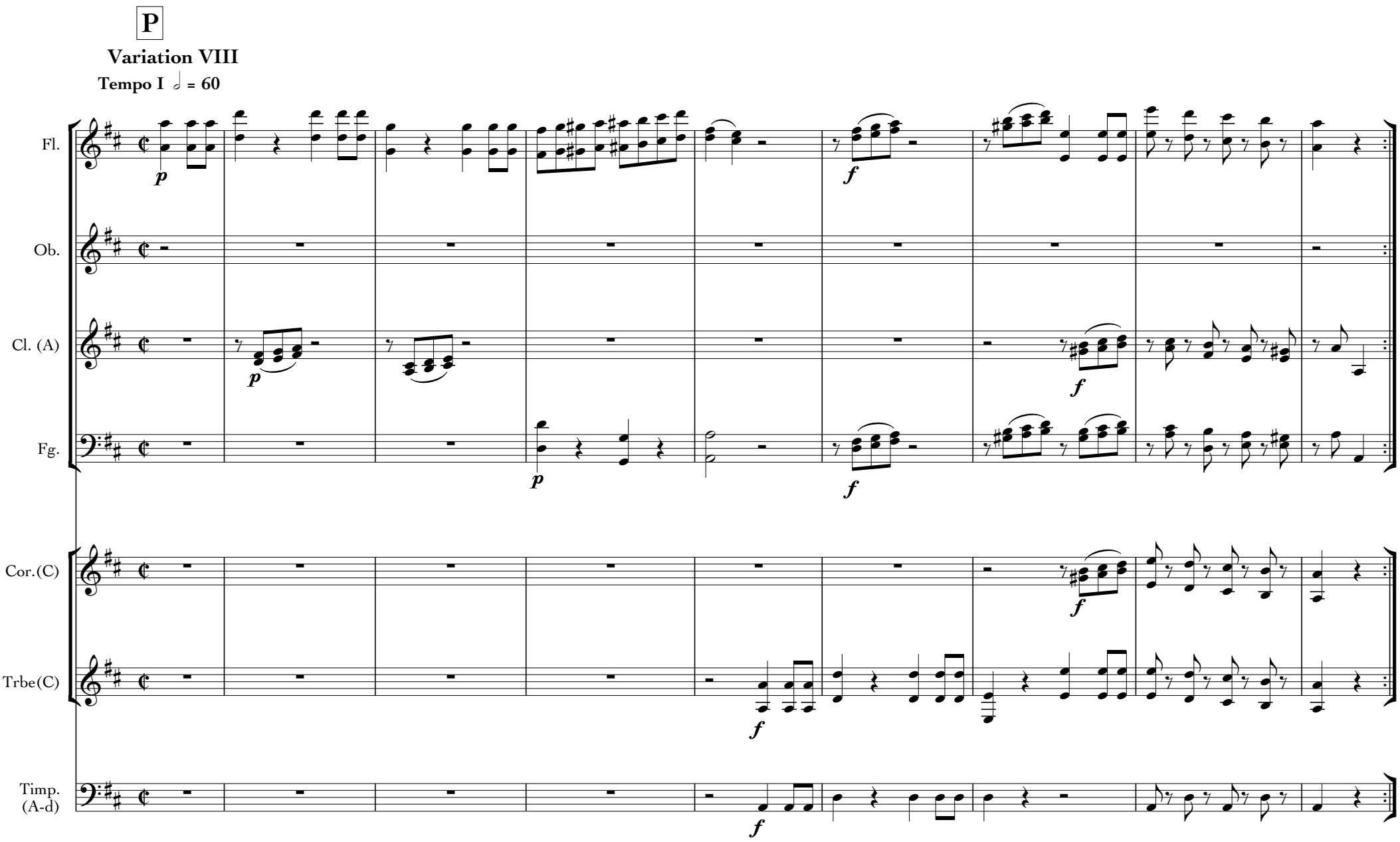

© 2011 by Thomas A. Schneider

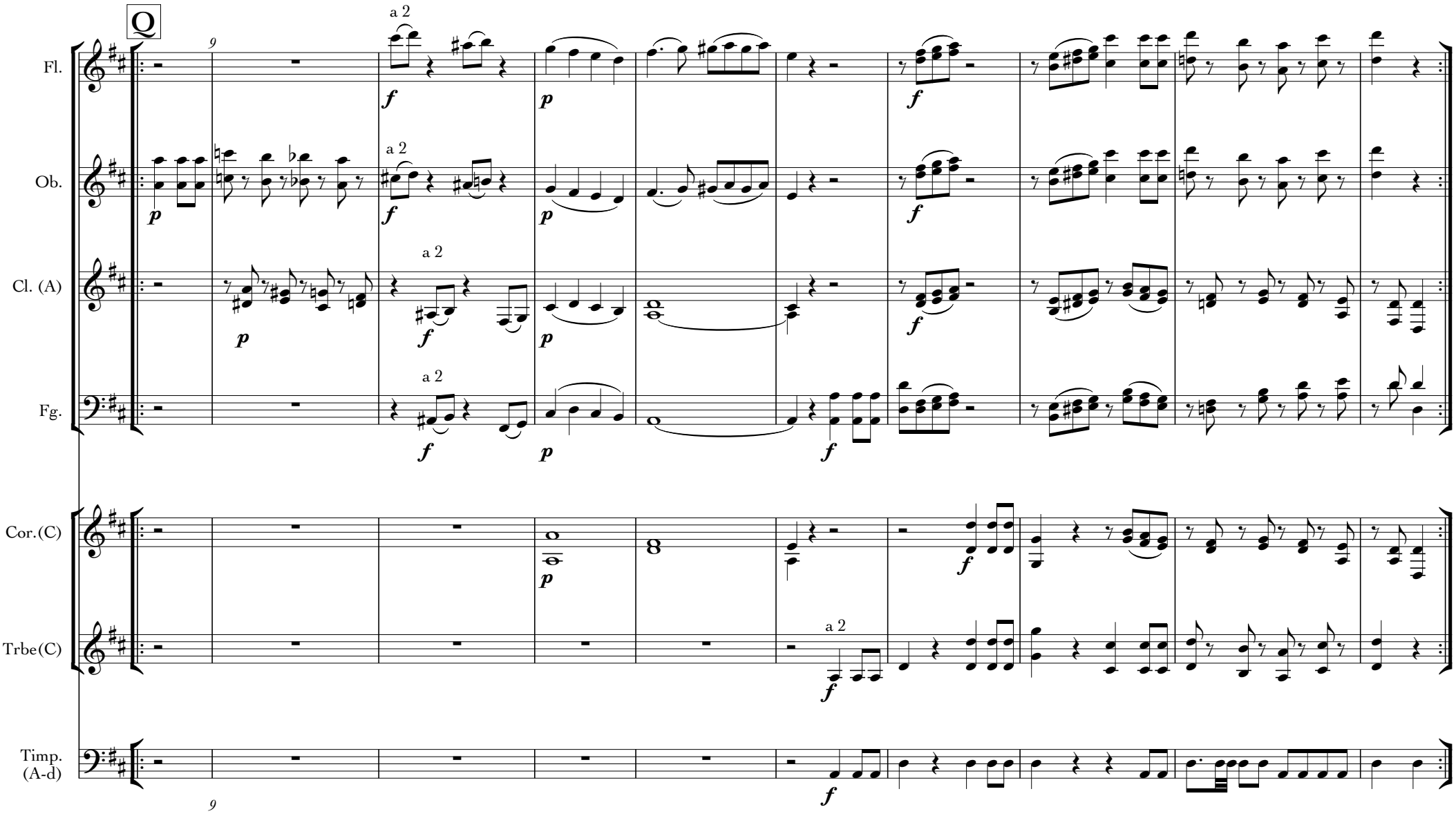

© 2011 by Thomas A. Schneider

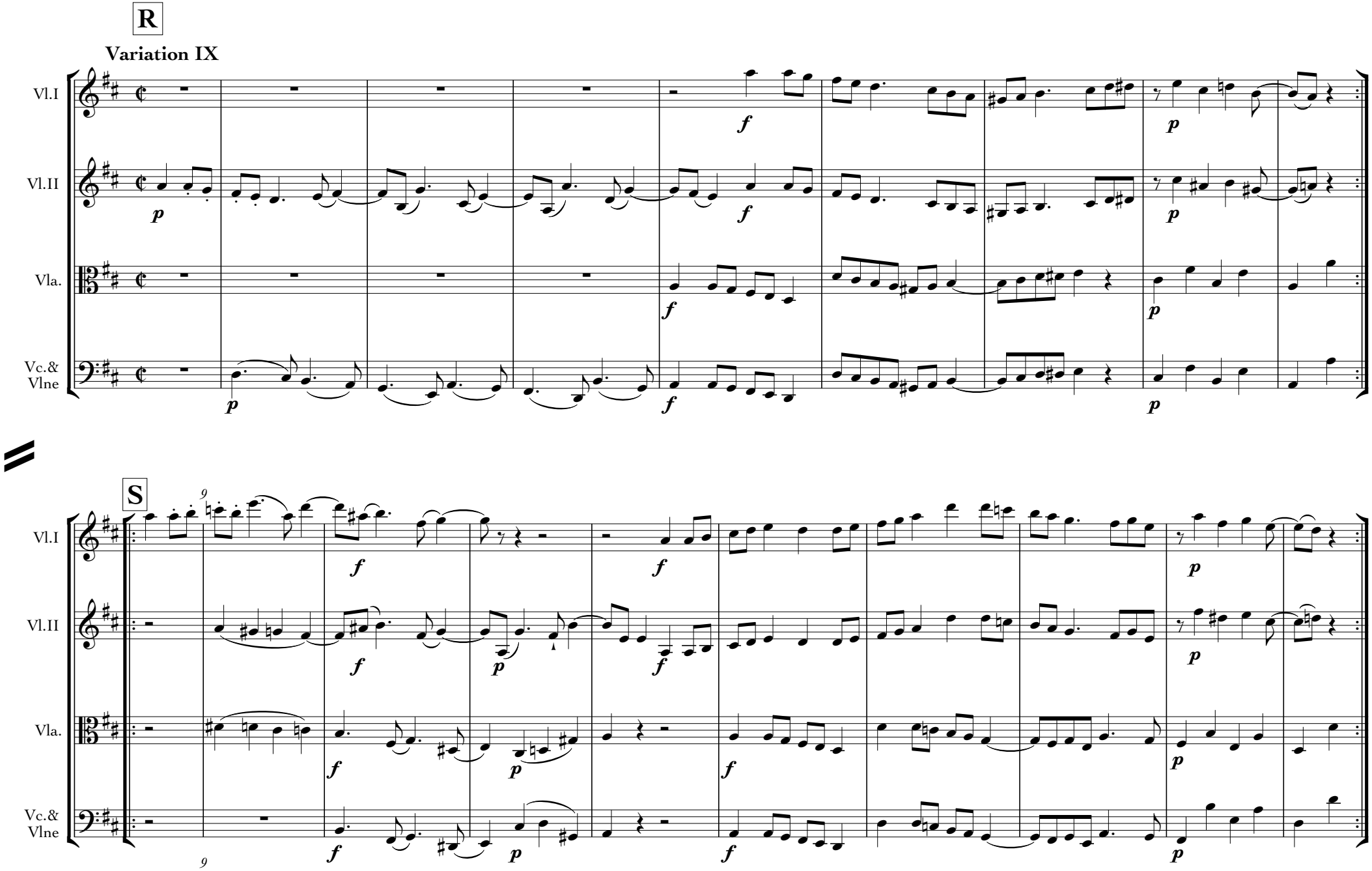

© 2011 by Thomas A. Schneider

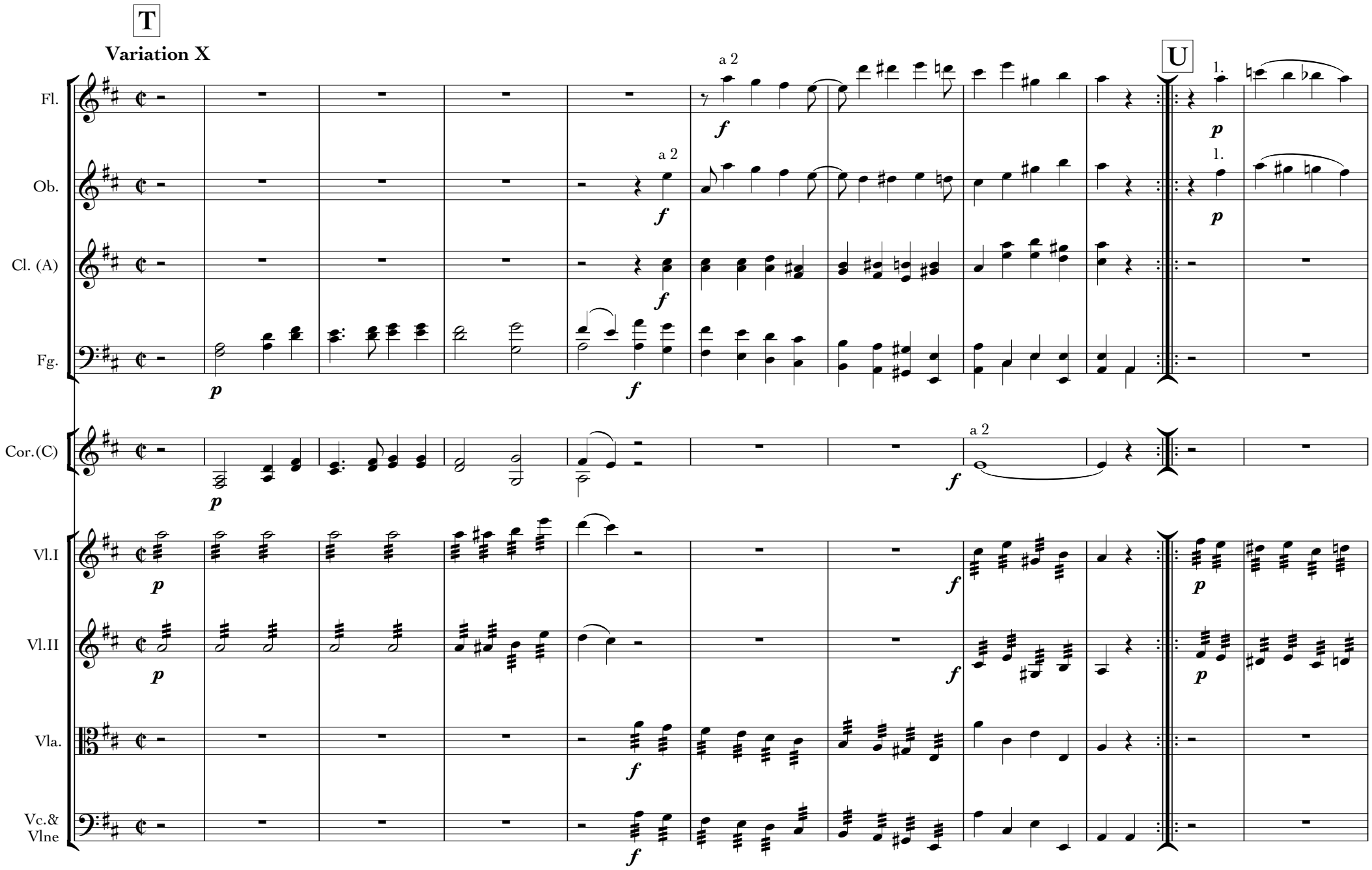

© 2011 by Thomas A. Schneider

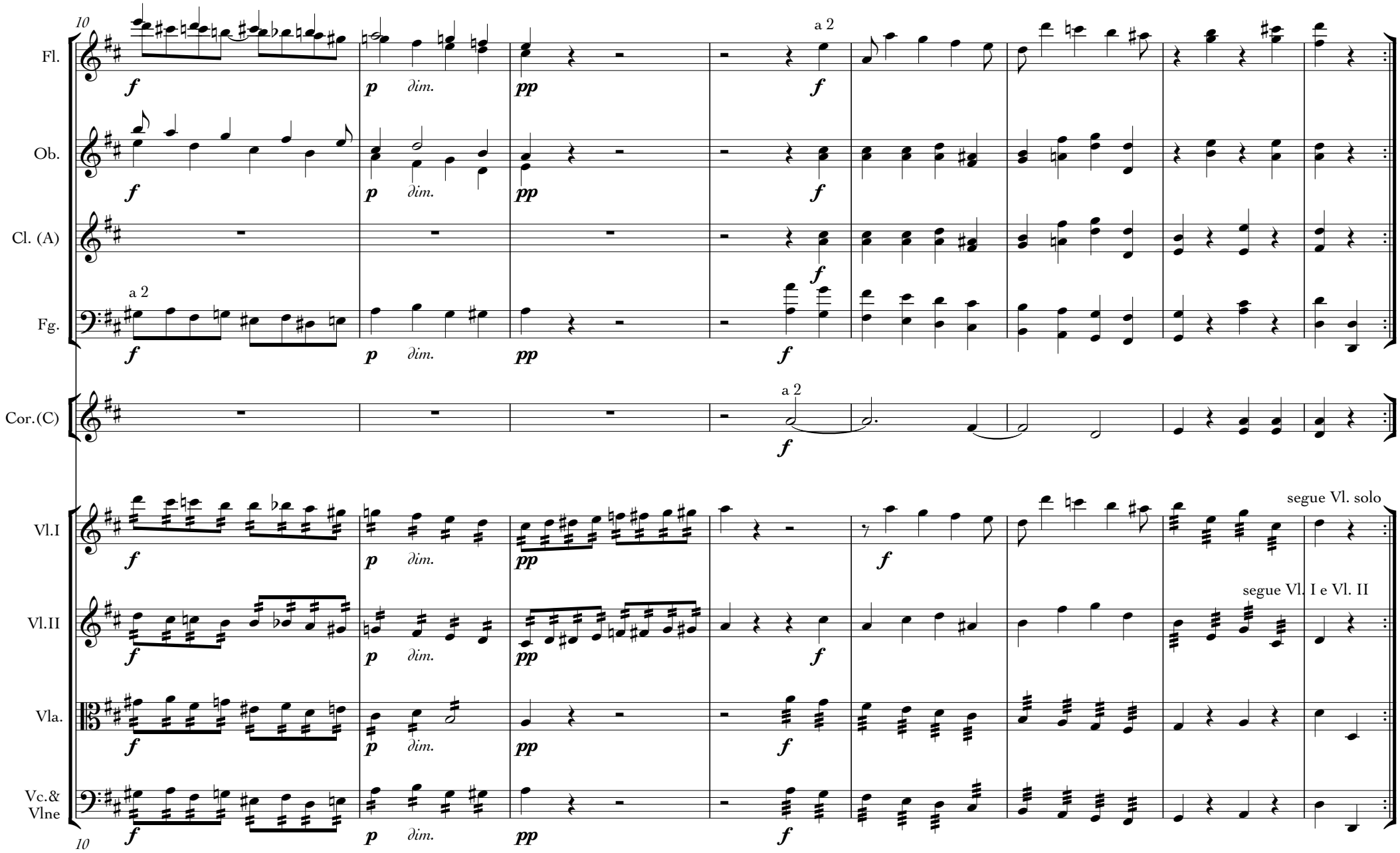

© 2011 by Thomas A. Schneider

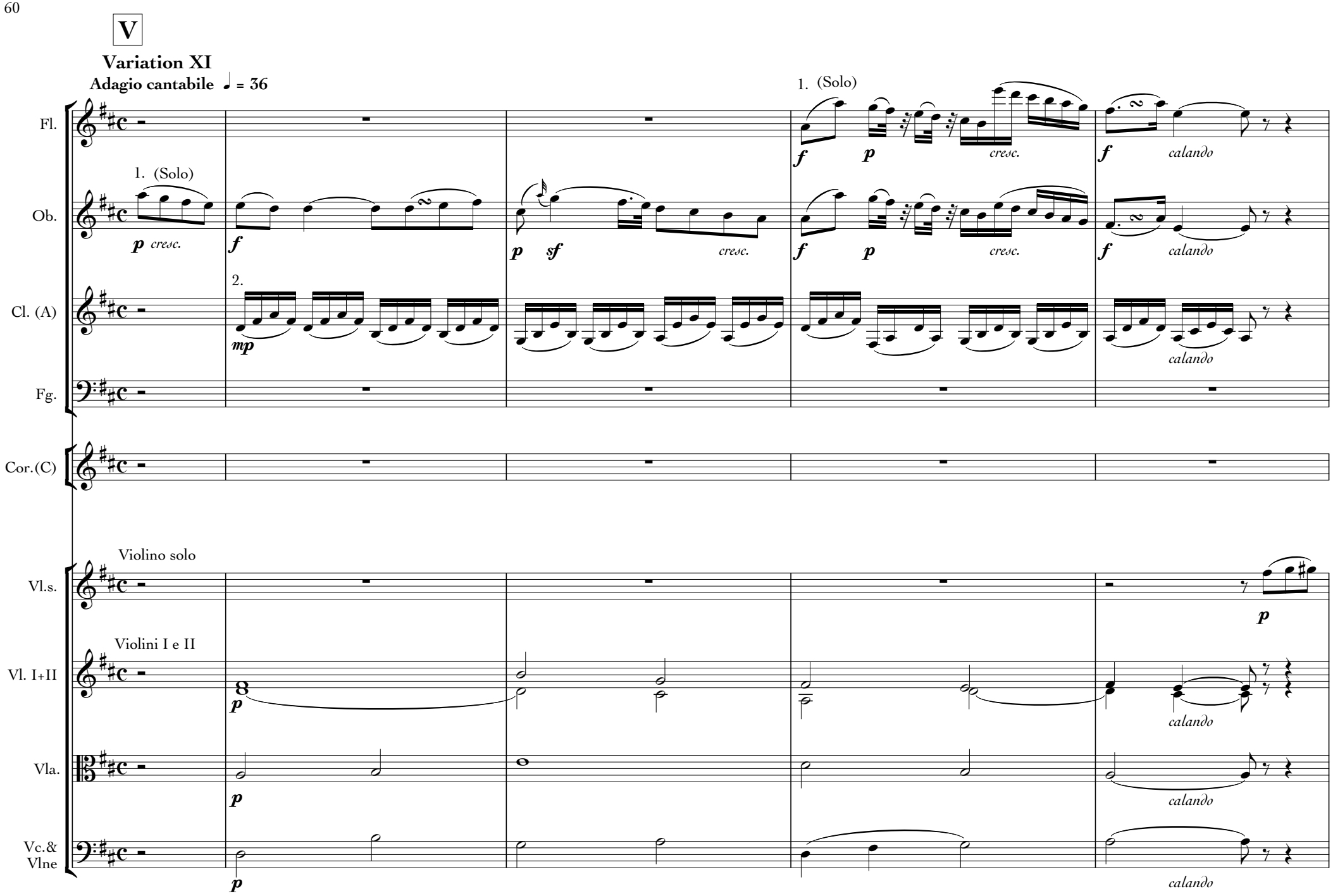

© 2011 by Thomas A. Schneider

W

5

Fl.

1. (Solo)

p cresc.

Cl. (A)

Vl.s.

tr

cresc.

sf p pp

f p f p f p f p cresc.

f

Vl. I+II

dim.

pp

cresc.

f

Vla.

dim.

pp

cresc.

f

Vc.& Vlne

dim.

pp

cresc.

f

5

X

9

Fl.

p cresc.

f

tr

p

tr tr

cresc.

Cl. (A)

1.

Vl. I+II

Vla.

Vc.& Vlne

9

© 2011 by Thomas A. Schneider

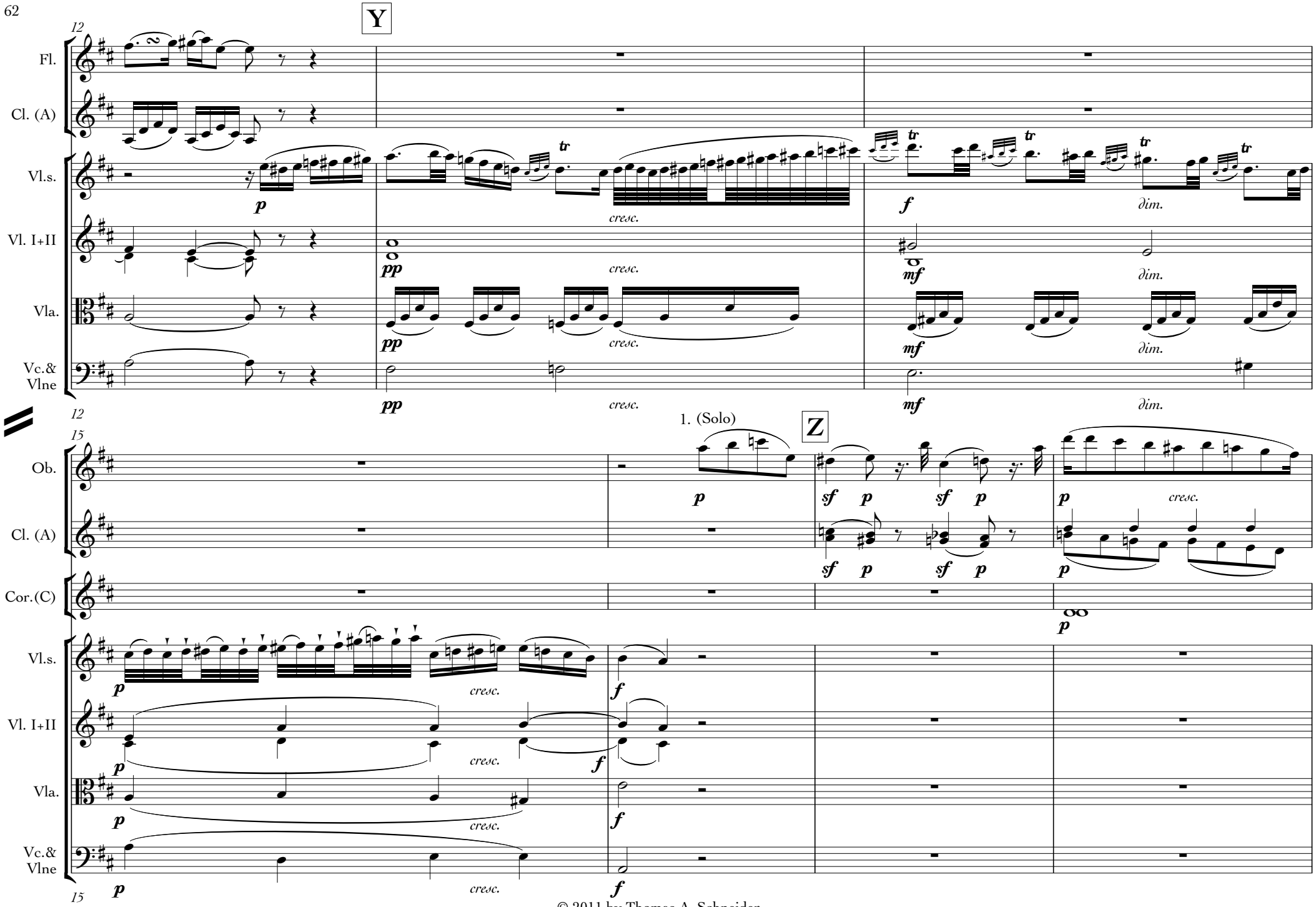

© 2011 by Thomas A. Schneider

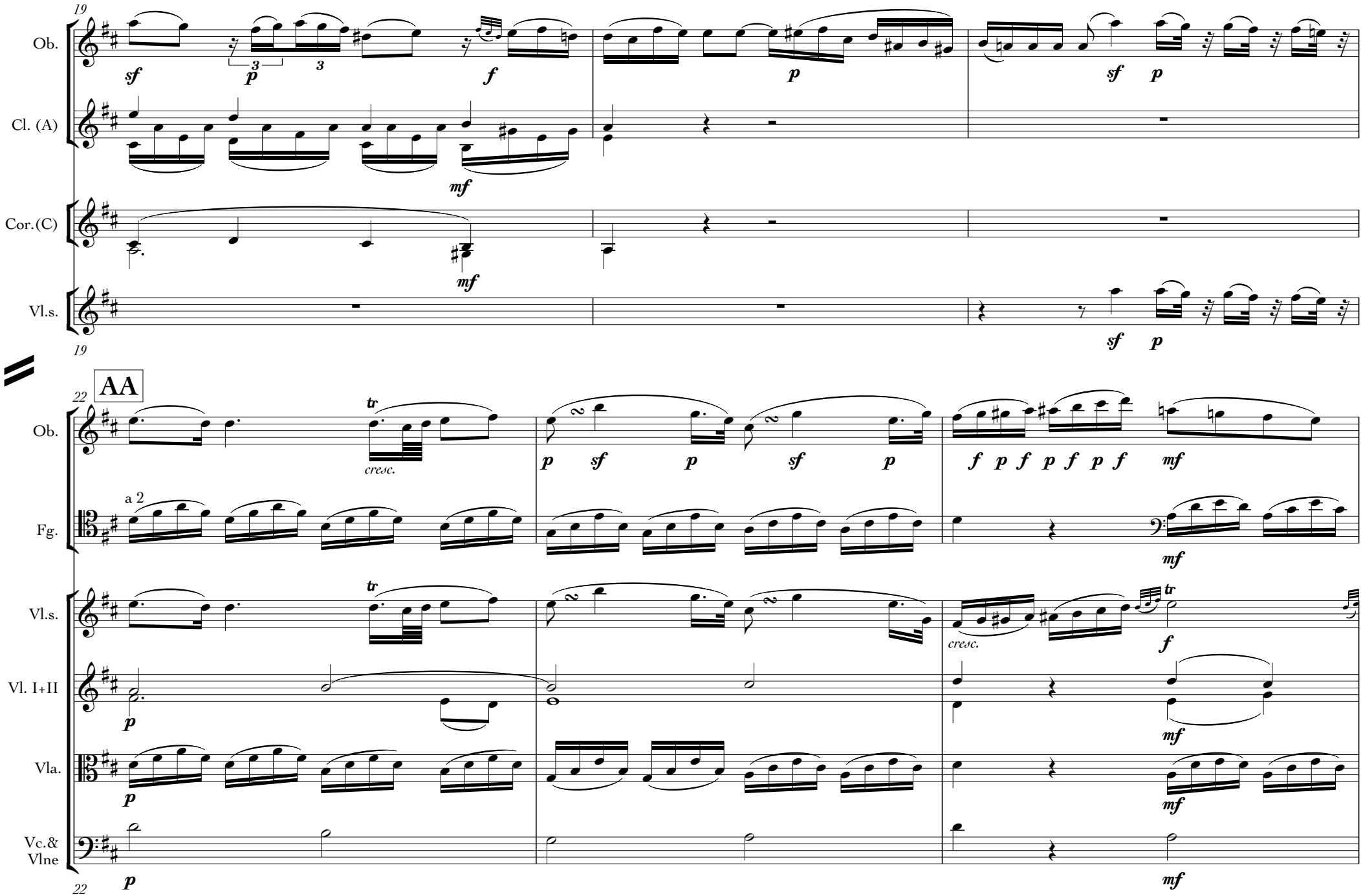

© 2011 by Thomas A. Schneider

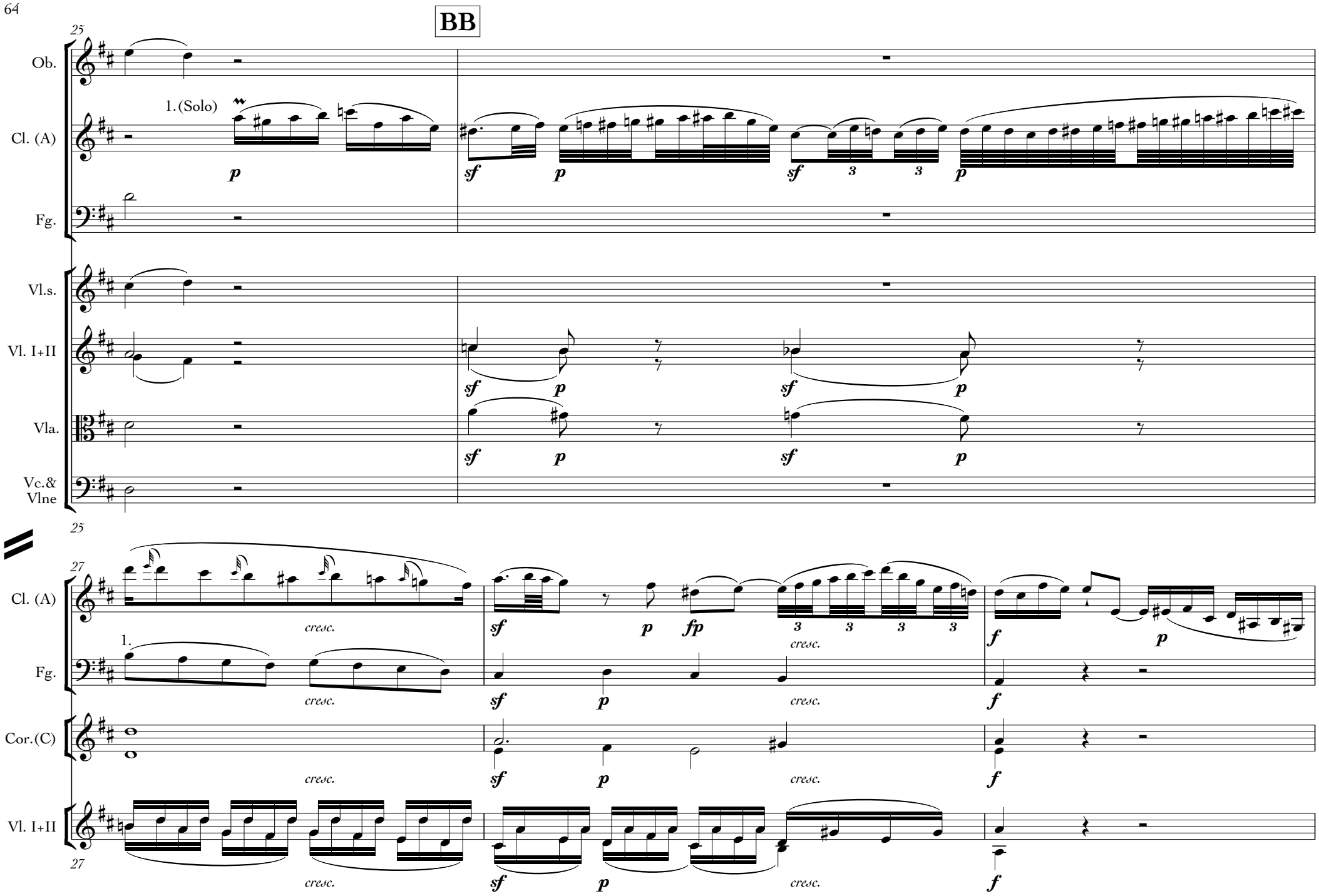

© 2011 by Thomas A. Schneider

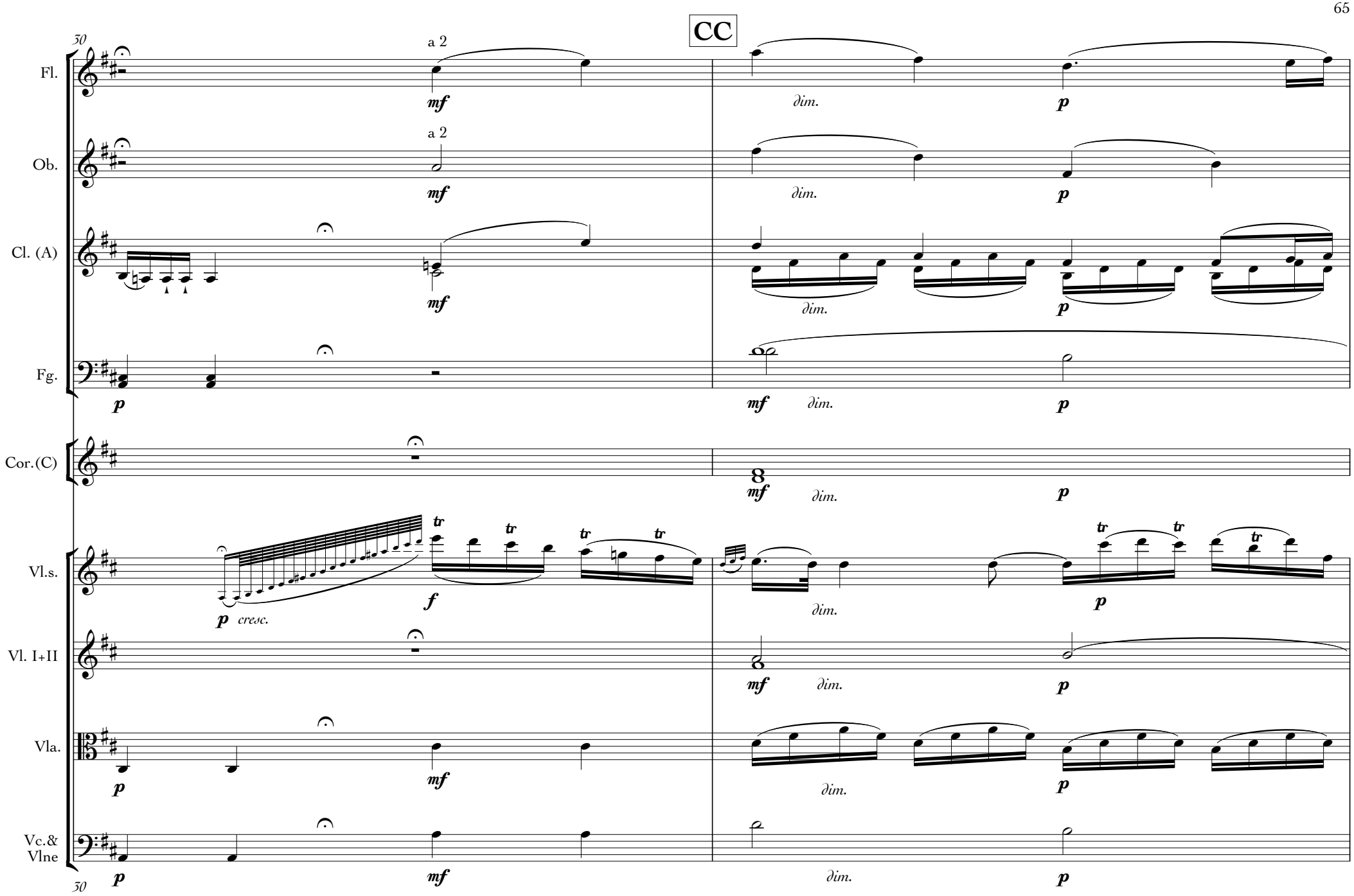

© 2011 by Thomas A. Schneider

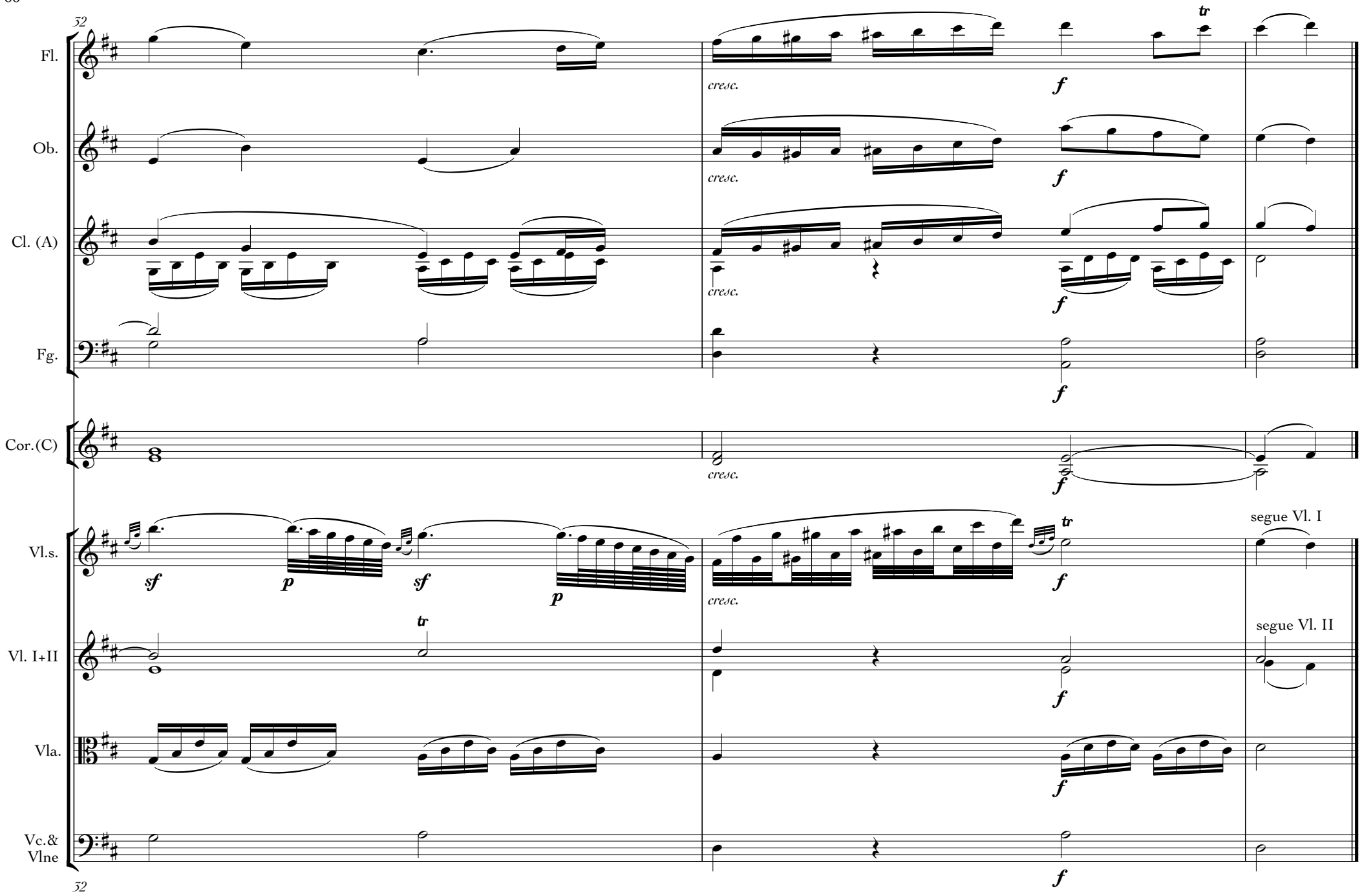

© 2011 by Thomas A. Schneider

DD

Variation XII

Allegro ♩ = 130

EE

Fl.
Ob.
Cl. (A)
Fg.
Cor.(C)
Trbe(C)
Timp. (A-d)
Vl. I
Vl. II
Vla.
Vc.& Vlne

a 2
1.
a 2
cresc.

© 2011 by Thomas A. Schneider

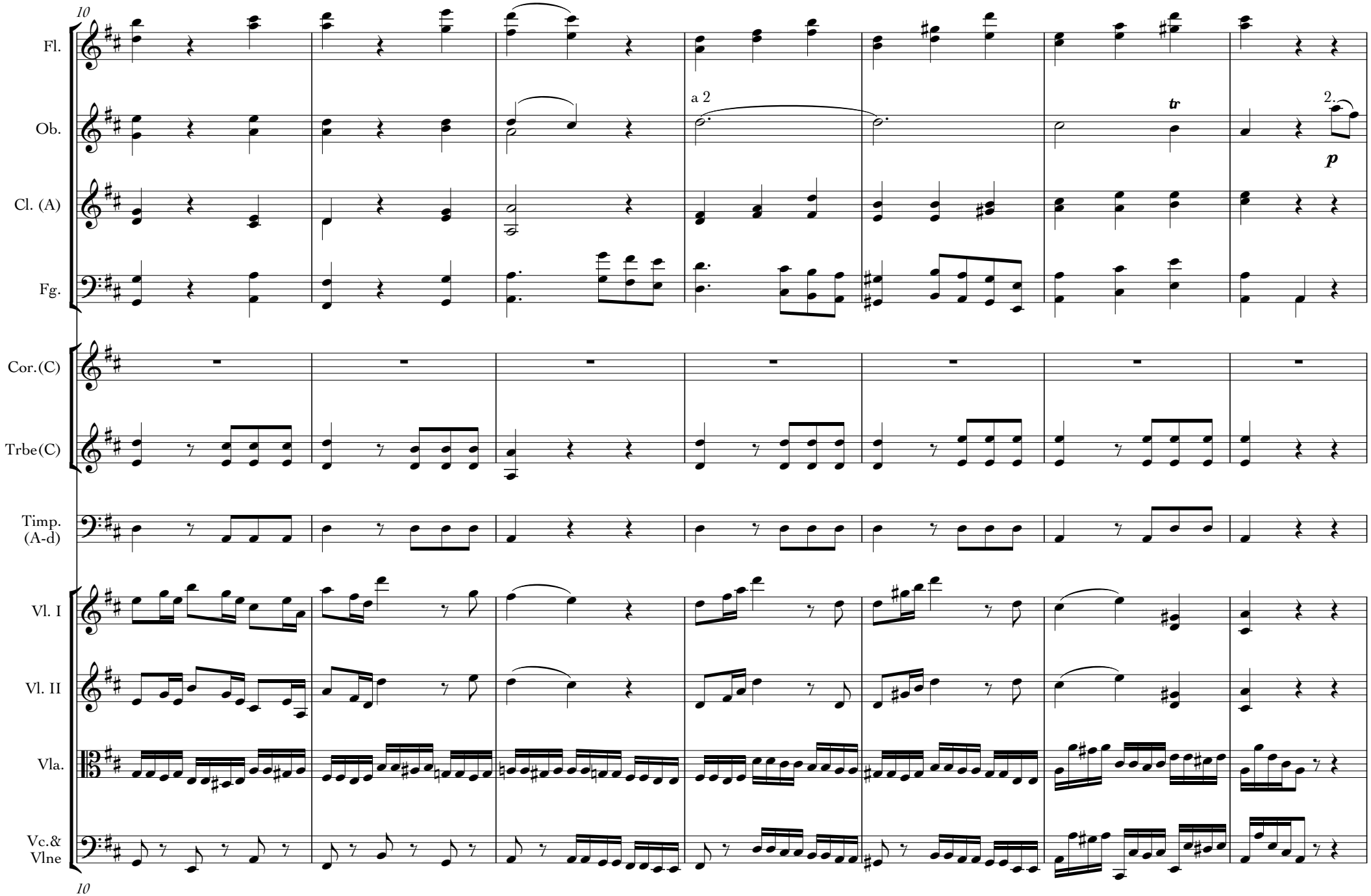

© 2011 by Thomas A. Schneider

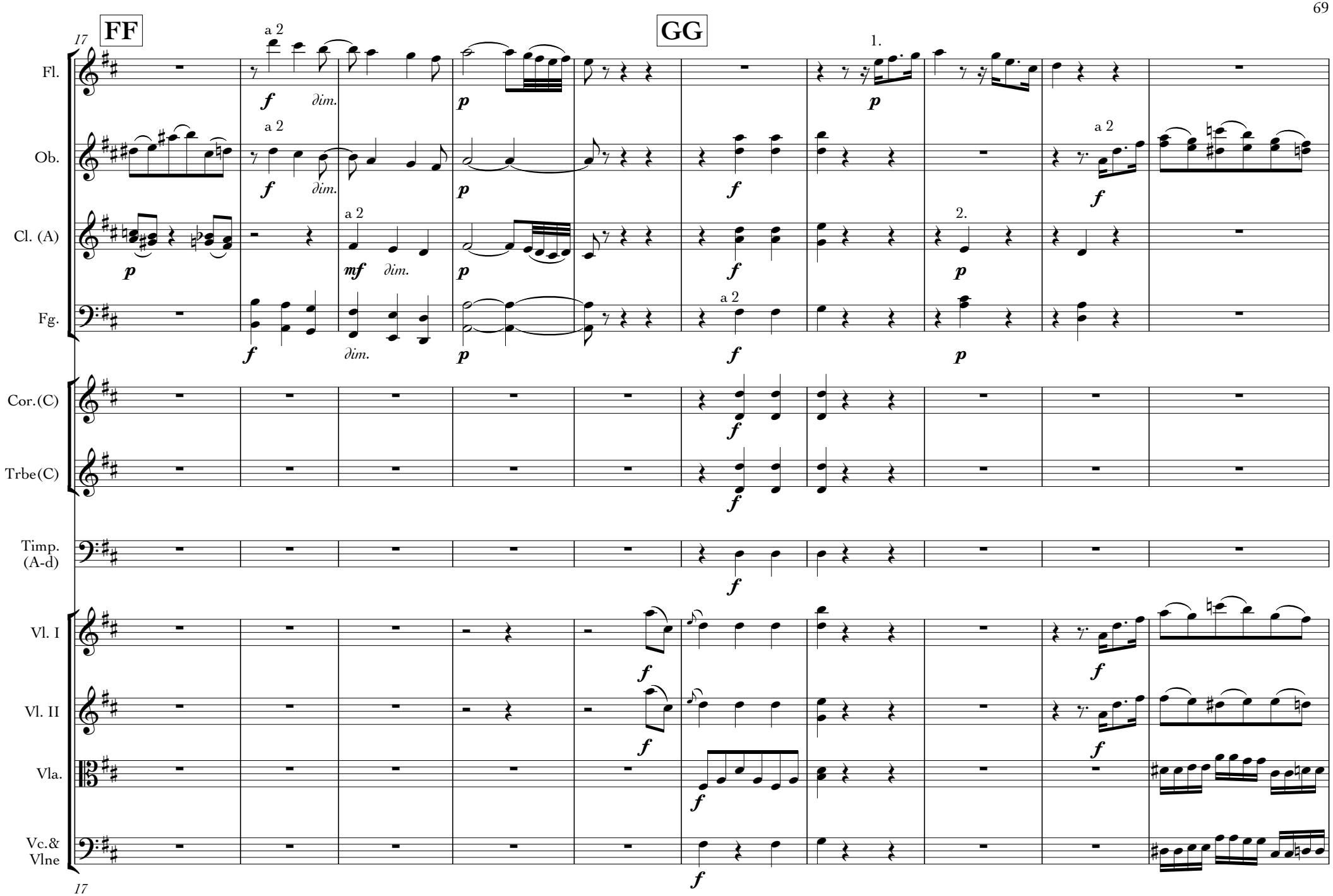

© 2011 by Thomas A. Schneider

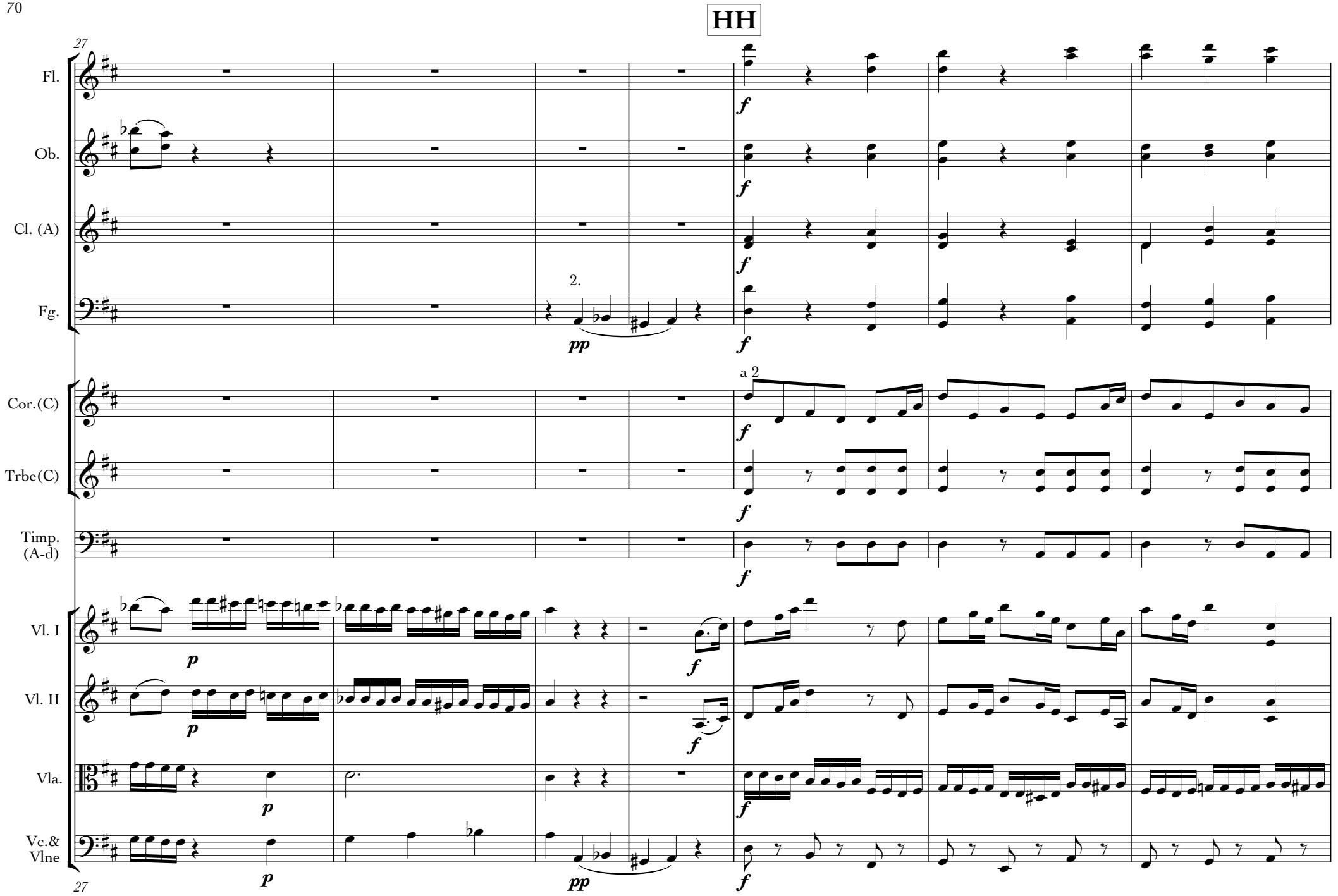

© 2011 by Thomas A. Schneider

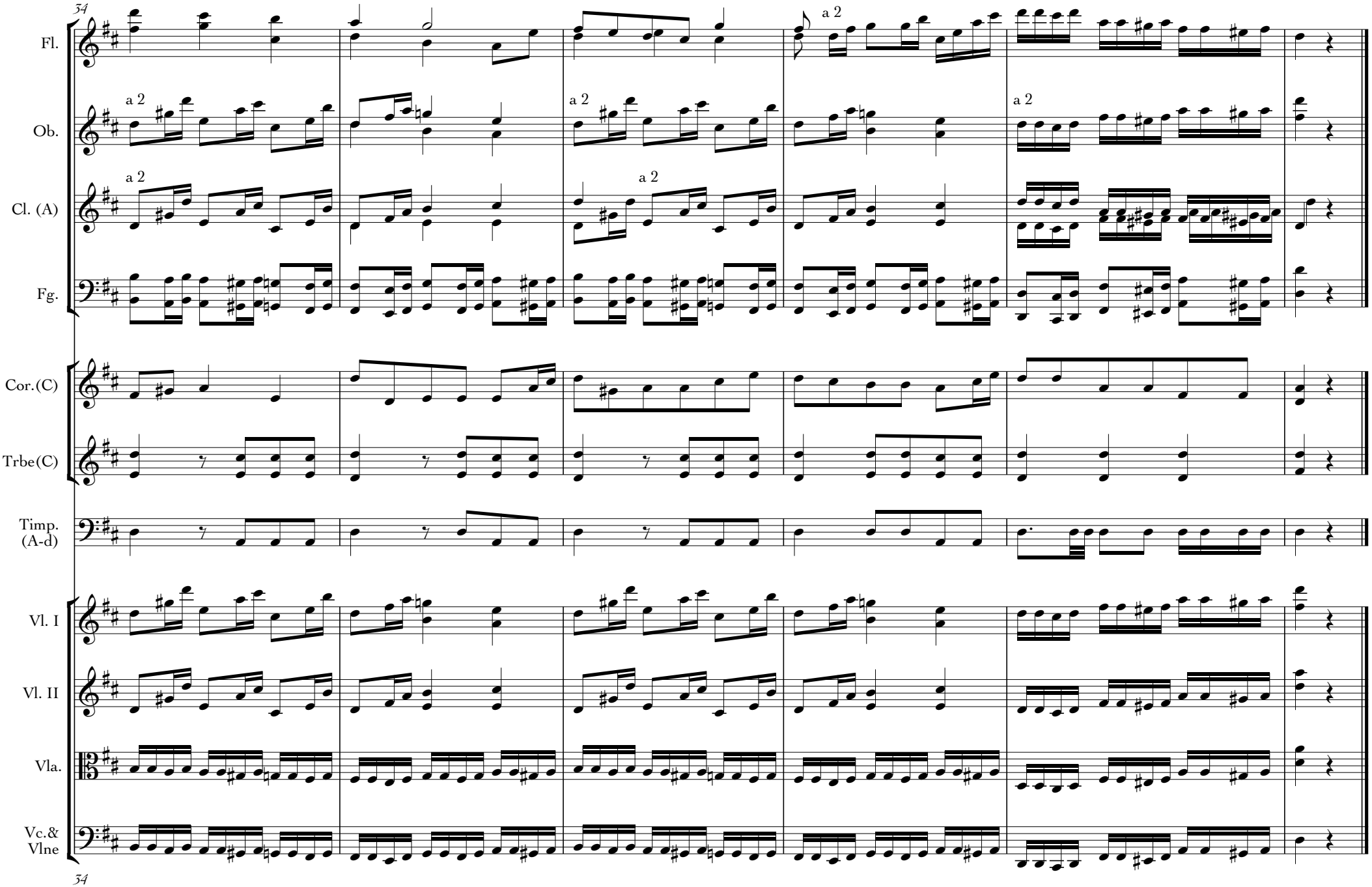

© 2011 by Thomas A. Schneider